CITY EDITION.

The Daily Courier.

Average Daily Circulation Last Week 6,635.

PRICE, ONE CENT.

VOL. 10, NO. 297. CONNELLSVILLE, PA. FRIDAY EVENING, OCT. 11, 1912. EIGHT PAGES.

$591,000 IN GIFTS TO ROOSEVELT IN TILT FOR PRESIDENT

Figures Submitted to Clapp Committee Show Astounding Contributions.

DONATIONS FROM CORPORATIONS

Dan Hanna's and Other Subscriptions Aggregate More Than Half Million Dollars: Morgan's Associate Before Investigating Committee.

United Press Telegram.

WASHINGTON, Oct. 11.—The campaign fun spent to obtain Colonel Roosevelt's nomination this year as so far disclosed to the Senate Committee is $591,000.

This incomplete aggregate was made when Dan R. Hanna of Cleveland, testified under oath he had personally contributed $177,000. Hanna is in the coal and iron business and a close friend of George W. Perkins, with whom he discussed his contributions early in the campaign.

In making up both these totals many States are still unaccounted for. Colonel Roosevelt's total includes the following items:

$143,000 received by the National Roosevelt headquarters in New York.

$144,000 spent personally by William Flinn in Pennsylvania.

$90,000 received by Senator Dixon in Washington.

$15,000 raised in Illinois.

$127,000 in Ohio contributed by Dan R. Hanna.

$50,000 in the New York State fight.

E. T. Stokesbury, Morgan's Philadelphia partner, was the first witness before the Clapp committee today. Stokesbury gave his occupation as a business banker when sworn. He is the head of the Drexel & Company banking house.

"I collected $165,705 in Pennsylvania in 1904, said Stokesbury, "in the district east of Pittsburg." The witness presented his complete records. All of this money was turned over to the Philadelphia National committee, the banker declared.

"I also collected $101,057 in 1908," said Stokesbury. Stokesbury testified that the expenditures in 1908 were $83,326, leaving a balance of $18,681. This was exclusively for the National campaign."

Samuel Arnowitz of New York, who asked to testify before the committee, was called after Stokesbury. He said he was appealed to by a ward captain of S. S. Koenig, New York County Republican Chairman, to drop the Roosevelt fight during the New York primaries.

William Seymour Edwards succeeded Arnowitz. He said the Bull Moose campaign in West Virginia cost not more than $4,000, and that he hired a special train and took all the West Virginia delegates to the convention at his own expense, including hotel bills.

700 FROM REGION TO ATTEND HOLY NAME PARADE, PITTSBURG

Sixty from Connellsville, Headed by Father Merz, to Take Part in Blasphemy Protest.

The annual procession of the Holy Name Societies of the Diocese of Pittsburg will be held next Sunday, in Pittsburg. Thirty thousand members from the various parts of the Diocese are expected to be in line. The object of the annual procession is a protest against blasphemy, and other vile language.

Connellsville will be represented by a delegation of about 60. Masontown will send 150, Mt. Pleasant 150. Delegates will go from Uniontown, Dunbar, Scottdale and Greensburg.

Connellsville Division will be headed by Father Merz and local officers R. V. Boulding, President, Joseph Dixon Treasurer, Fred Nourath, Secretary, John Ralston, V. P., J. M. Doyle, marshal, John Collins, Lawrence Cluney, V. H. Solsom, J. J. Daugherty, counsellors. Members from Connellsville will leave on the Pennsylvania Railroad excursion train at 8.26 a. m. Before leaving, they will attend mass in a body at 7.30. It is expected between 700 and 800 will go to Pittsburg from the Connellsville coke region to view the procession.

New B. & O. Schedule, Nov. 1.

Division heads of the Baltimore & Ohio railroad are working on the new fall schedule of the railroad, which will probably go into effect the first Sunday in November. Some changes, the officials state, will be made. The competition of the Western Maryland for Pittsburg business east and west, may necessitate changes in trains.

Burgess Calls Hallowe'en Meet.

Burgess J. L. Evans, today, called a public meeting at the Y. M. C. A. building, Monday evening, at 8 o'clock, for the formation of plans for the Hallowe'en celebration. The Burgess, J. L. Schick and K. K. Kramer solicited funds this morning to defray the expenses of the celebration.

Commissioners Here on Bridge Trip.

County Commissioners Lakeley and Nutt, who had been inspecting bridges in various parts of the county, passed through here yesterday, enroute to Uniontown.

Last Superba Body Not Found.

Rescue parties in the Pocahontas mine of the Superba Coal Company, at noon today had not reached the body which, it is believed is entombed. The heavy fall in the mine is being removed.

EXPERT SAYS STEEL ROYALTY NOT BIGGER SINCE MERGER

Head of Jones & Laughlin Company and Others in Federal Probe, Pittsburg.

The taking of testimony in the steel probe hearings in Pittsburg was concluded yesterday afternoon. The hearings will be resumed at Cleveland, next Monday. The probers may come back to Pittsburg for a few days after the Cleveland session for the purpose of supplementing the evidence gathered at the session just closed.

B. F. Jones, Jr., President of the Jones & Laughlin Steel Company, was a witness yesterday afternoon. He testified regarding the price paid for royalties before 1901, the date of the Steel Corporation formation. The highest royalty his company had paid prior to that time was 30 cents a ton. He stated there was no immediate rise in the price of royalties after the Steel Corporation was organized. The Government's contention is that royalties increased materially in price following the birth of the Steel Corporation.

On cross-examination President Jones said his company had contracts with railroads owned by the Steel Corporation, for shipping the ore mined by Jones & Laughlin, but that this agreement was binding only so long as the corporation's railroads met the competition of other railroads in service and freight rates. Only 10 per cent. of his company's total ore deposits, witness stated, are tied up by a contract as to transportation. From 1901 to 1910 he said his company had shipped about 10 per cent. of its ore over the Steel Corporation railroads from the mines to Lake ports.

G. A. Steiner, formerly Second Vice President of the Shoenberger Steel Company, testified that at the time of the absorption of the company by the Steel Corporation, the witness, J. F. Fitzburgh, President, and John Z. Spear, Vice President, signed an agreement not to engage in the steel business for a period of 10 years except in Arizona and Florida.

Webster Mudge, formerly Vice President of the La Belle Iron Works, testified the Steel Corporation enjoyed advantages over independent competitors in location of plants, freight transportation and excellent management. He said the National Steel Company, a subsidiary of the Steel Corporation, had been formed with the two-fold purpose of obtaining raw material and preventing other manufacturers from getting ore. He estimated that from 35 to 55 per cent of the total amount of steel produced is used by the railroads.

Thomas W. Fitch, superintendent of the Columbia Steel & Shafting Company, Rankin, testified regarding the formation of pools in '908. He said the purpose of pools is to forestall cut-throat competition and destructive prices.

A. R. Kennedy, Traffic Manager of the Pittsburg Steel Company, was recalled at the morning session. He testified regarding freight rates on ore, and gave his opinion that the independent steel concerns would benefit more than the Steel Corporation if the rates on ore were reduced.

GLASS WORKER PARBOILED

Ave Rockwell Falls Into Tub of Water at Ripley Plant.

Ave Rockwell, aged 15 years, employed at the plant of the Ripley Glass Company, South Connellsville, today was taken to the Cottage State hospital in a serious condition as the result of an accident while at work. He fell backward into a tub of scalding water. His entire body was parboiled.

Rockwell is a son of Mrs. Laura Dawson, of South Connellsville.

DEADLOCK IN POOR BOARD.

Directors Unable to Agree on Successor to Jackson.

A deadlock has developed between J. J. Barnhart and George M. Strickler, county directors of the poor, over the election of a successor to William P. Jackson, recently killed at his home at Ohiopyle. Only one ballot has been taken, but the election of a successor has been discussed at three meetings. Barnhart is urging the appointment of Justice Collins, of Stewart township, a veteran Strickler urges the appointment of Edward, son of William P. Jackson.

No Police Meeting Today.

Chairman E. C. Hetzel, of the Police Committee, today instructed Chief of Police Hetzel not to call a meeting of the committee this evening. It was announced yesterday a meeting would be held, today, to make recommendations for the appointment of officers to fill the vacancies caused by the resignation of W. S. Stoner and the suspension of Frank Baxter.

For School and Council Meetings.

The regular meeting of the Connellsville School Board will be Monday evening at the High School. Tuesday evening the regular meeting of Council will be in the chamber. Consideration of the Bell conduit ordinance is scheduled for Council, Tuesday. A meeting of the Street and Ordinance Committee of Council will be held before the regular meeting of Council, Tuesday night.

Roosevelt Here October 24.

Theodore Roosevelt will be in Connellsville, October 24, instead of the 23rd as announced a few days ago. Roosevelt will leave Pittsburg the morning of the 24th and will speak at at Homestead, McKeesport, Monongahela Monessen, Brownsville, Uniontown, Connellsville and Scottdale. He will then go east on the Pennsylvania Railroad.

B. & O. Employe Leaves Hospital.

John Walton, an employe of the Baltimore & Ohio railroad, was discharged from the Cottage State hospital this morning. He was treated for a fractured leg.

STATE HOSPITAL TRUSTEES AT MEET, DISCUSS NEW STREETS

Borough's Proposition as to Thoroughfare East of Structure to be Referred to State.

The Trustees of the Connellsville Cottage State hospital met at Reidmore, yesterday afternoon, and discussed the affairs of the hospital. The proposition of the borough representatives to open up a street east of the hospital and narrow Murphy avenue on the north, taking a portion of the ground of the hospital on the east and permitting the revision of a strip of ground on the north, was discussed, and the trustees found no objection to it, but as the title of the land is in the State of Pennsylvania, the matter will have to be taken to them for final approval and action. It was not thought, however, that there would be any trouble experienced there, since the proposed improvement is public and beneficial to the hospital property as well as to the town.

Colonel James M. Reid and Dr. T. H. White, President and Secretary, respectively, were empowered to negotiate on the part of the trustees. They were also directed to inquire concerning the action of the authorities in issuing permits to tap the private sewer of the hospital, and to take such action as they shall deem proper and expedient to protect the interests of the hospital.

FRANCHISE TO WEST PENN

West Newton Council Grants Local Trolley Concern Grant.

West Newton council, Wednesday night, granted the West Penn Railways Company a perpetual franchise for the operation of a line in connection with the Hunker-West Newton extension. An engineering corps has surveyed the proposed line the last month.

Chief engineer J. L. Fritsch, of the West Penn, was present at West Newton council when the ordinance was passed.

Fritsch this week inspected progress on the Bargaley-Hecla extension.

FORTUNE TELLER ACCUSED.

Mrs. Sadie Elsley to be Given Hearing by Justice Buttermore.

Mrs. Sadie Elsley fortune-teller of Connellsville, was scheduled for a hearing this afternoon before Justice P. M. Buttermore, of the West Side. The information was by A. E. Feight of Eighth street, Greenwood, an agent. In telling the fortune of his wife, Feight alleged the woman accused him of intimacy with a woman agent.

Mrs. Feight had her hand read for which she paid the Elsley woman, 50 cents.

Waiter Tells of N. Y. Murder.

NEW YORK, Oct. 11.—Louis Kraus, an undersized waiter, withstood in the Becker trial, yesterday, a battering, intimidating cross-examination by John F. McIntyre for two hours. When he left the stand he was smiling and unconcerned, while the lawyer was nervous. Kraus testified he had seen Herman Rosenthal shot; that he had seen four men do the shooting; that he had identified three of them as "Gyp the Blood," "Whitey" Lewis and "Lefty Louie," that he had seen Jack Sullivan bend over the dead body and then turn away with a smile, and that among those who fled from the scene as the shots rang out was "Bridgie" Weber.

Scottdale Man Hurt in Auto Spill.

E. A. Humphries, of Scottdale, owner of the Humphries coke plant at Superior, and Harry C. Burkett, general manager of the Atlantic Crushed Coke Company, had a thrilling experience, yesterday, when the former's roadster, in which they were motoring, left the Latrobe-St. Vincent brick road, dashed through a wire fence and turned somersault. Burkett was painfully injured. He received a bad gash on the forehead. Humphries received a bump on the head and a painful bruise on his hip.

Receivers File Vacuum Report.

Edward R. Stettinus and William H. Wooden, receivers for the McCrum-Howell Company, manufacturers of vacuum cleaners, have filed their second report in the United States Court at Philadelphia. It showed that up to August the total assets were $2,151,953.16, while the company's total liabilities amounted to $2,649,038.05, showing that the company still has a debt of $497,084.

Dog Bites Uniontown Lad.

Albert Wheeler, son of Mr. and Mrs. William Wheeler, of Oakland avenue, Uniontown, yesterday was bitten on the wrist by a playful dog that had been following him on the street. Subsequent alarming developments caused his parents to send him to Pittsburg for treatment.

War Claims Steel Workers.

Several departments of the steel mills at Gary, Ind., may be compelled to close because of the great number of men who are determined to return to their native countries to participate in the threatened war with Turkey. More han 1,500 men have refused to report for work.

Fayette Negro Escapes Lynching.

Prompt action on the part of the Greensburg police prevented the lynching yesterday, of James Palmer, a negro formerly living in Connellsville. Palmer, who is about 40 years old, was charged with assaulting his 13-year-old stepdaughter.

Bandit Shot in Train Holdup.

FORT SMITH, Ark., Oct. 11.—Three masked bandits held up a Kansas City Southern passenger train near Potter, Ark., early today. One robber was shot and seriously wounded by the express messenger. The two other bandits then attacked the messenger who was badly beaten.

TEN BOMBS OPEN DUNBAR COLUMBUS DAY CELEBRATION

Crowds Take Part in Fete in Honor of Discoverer of America.

STATE SENATORS IN SPEECHES

Great Parade This Afternoon Feature of Event; Athletics to Mark Tomorrow's Observance; Nirella's and Other Bands to Play.

With the explosion of 10 bombs shortly after 7 o'clock this morning, Dunbar's 2-day Columbus celebration opened. The success of the celebration was indicated by the big crowds early this morning, who honored the memory of the Genoese sailor who, 420 years ago sailed across the high seas and set foot upon the shores of America.

The celebration was the most elaborate in Dunbar. Joseph Nirella's band of Pittsburg, gave a concert at 9.30. The big feature of today, was that at 1.30 o'clock this afternoon, when the big parade moved over the line of march. This was followed by addresses at 1 o'clock by Senators W. E. Crow, of Uniontown, Charles H. Kline, of Pittsburg, and the Hon. J. S. Carroll.

This evening there will be band concerts and singing.

The athletic events will take place tomorrow and hundreds from Connellsville and other parts of the county are expected to take part. Tomorrow morning will be devoted to music by Nirella's and other bands, and the afternoon to athletic events.

General Chairman Bufano has a large number of entries for the marathon race to Connellsville and return. The celebration will close tomorrow night with a fireworks display. Dunbar presents a beautiful appearance because of elaborate decorations and electric lights.

RUSSIAN MINISTER PREDICTS A GENERAL WAR IN EUROPE

Turkey Mobilizes an Army of 400,000 Men to Fight Balkan Alliance Forces.

The Turko-Balkans war situation, according to the United Press, is as follows:

The Montenegrins added the capture of the Turkish forces at Taki to the victories at Detchitch and Planitiza Mountains, opening the roadway to the important Turkish town to Scutari. Scutari later was reported taken by the Montenegrins.

Skirmishing on the Turko-Bulgarian and Turko-Servian frontiers.

Slaughter of prisoners and the massacre of non-combatants was reported by both sides.

The powers continue hopeful of restoring peace, pointing out that Bulgaria and Servia withhold declarations of hostilities.

Greece is reported on the verge of dropping out of the anti-Turkish alliance.

Turkey is bringing 110,000 Asiatic troops to Constantinople, increasing the European forces to 400,000 men.

A Turko-Montenegrin battle was reported waging at Berana.

An unconfirmed dispatch from Belgrade announces a Servia declaration of war against Turkey.

A Russian minister predicts a general European conflict.

Brownsville Bridge Action Dropped.

Word was received by the County Commissioners yesterday that the exceptions in the matter of the building of the new Brownsville bridge had been withdrawn, and the proceeding before the Supreme Court abandoned. This was taken to mean that the construction of the bridge will begin at once.

Pennsville Serenaders Pay Damages.

Serenaders of Mr and Mrs. Randall Mahoney, of Cross Roads, near Pennsville, Tuesday night, were forced, today, to pay for damages caused by alleged rowdyism. John Adams, a brother of the bride, forced payment.

THE WEATHER

Rain tonight and Saturday is the noon weather forecast.

The Temperature.

	1912	1911
Maximum	87	67
Minimum	62	60
Mean	75	

For the second October day in succession, the mercury climbed merrily to the 87 degree mark. During the night a drop to only 42 degrees was recorded.

The Yough river rose one-fourth of a foot last night. The stage yesterday evening was 1.85 feet and this morning 2.10 feet.

ANOTHER SHIPMENT OF BIBLES IS READY FOR COURIER READERS.

Another consignment of Bibles has been received by The Courier, and is ready for distribution.

CHAFIN, CANDIDATE FOR THE PRESIDENCY, SCORES OTHERS

Prohibition Aspirant Grills Roosevelt in Particular, and Declares Own Election Is Assured.

Eugene W. Chafin, Prohibition candidate for President of the United States, in a 20-minute speech here yesterday evening, expounded Prohibition doctrine, criticised the other national parties for alleged failure to solve present day economic problems, particularly the high cost of living, and said the Presidency, this year, lay between Woodrow Wilson, the Democratic candidate, and himself. He declared that Taft, Roosevelt and Debs were out of the race and that the only way to save the country from the calamity of a Democratic administration was by the election of himself to the Presidency.

Chafin, opening his speech, said the Prohibition party had 16 planks and he desired to discuss one sentence in one plank, "The Prohibition party is the only political party in America that offers a solution of the question of the high cost of living. The so called Progressive party," Chafin said, "unless it takes up the cause of Prohibition, will be dead in four years." He said the fact that the Prohibition party had been organized 40 years and had steadily grown, though it had not elected a candidate in a single county in the United States, indicated it was the greatest political party.

His references to other Presidential candidates caused amusement. "Wilson wants to reduce the Tariff," he said. Taft wants to keep the Tariff up. Teddy says they're all liars, that the Tariff has nothing to do with it. Debs says Socialism will do it."

His references to Socialism, assertions that Debs received the name, "Eugene" from Chafin and that Debs would not be elected President until after Chafin because he was four years younger than the Prohibition candidate, caused amusement and retorts from a bystander. Chafin declared it already is settled surely who will be the next President and that "It won't make any difference who is elected, Wall street will boss the job." He declared thousands of Socialists would vote for Roosevelt because T. R. stands for things crazy enough for any Socialist.

Chafin in his trip through the county yesterday was accompanied by Charles H. Stanley, converted comedian, who personated Roosevelt at the close of Chafin's address; Albert Gaddis of Uniontown, and George G. Pendell, editor of the People's Tribune, of Uniontown. The party arrived at the P. R. R. station at 6 o'clock. Chafin said the speakers had been making about ten stops a day and his statement that only two tires bursted on their trip yesterday, caused amusement. At the beginning of his address, small boys carrying a "houn' dawg" crowded up to the front of the automobile. He sent them scurrying to the other side of the machine, at the time declaring that his time was worth $5 a minute. He donned a little skull cap and proceeded with his remarks.

The party went to Uniontown by trolley. Chafin spoke at Uniontown last night, at 8 o'clock.

Solomon M. Kerns, aged 71 years, a Prohibitionist, was one of the interested spectators at the meeting. Kerns has seen Presidents Lincoln and Grant. He is an old soldier.

ELLENBERGER IN LADDER FALL.

West Penn Boss Carpenter Injured While Painting House at Dunbar.

J. D. Ellenberger, boss carpenter for the West Penn, suffered painful injuries yesterday when he fell 15 feet from a ladder, while painting his house at Dunbar. The ladder slipped and Ellenberger was thrown to the ground, sustaining a bad cut under his chin and an injury to his leg.

Inspects Dunbar Township Wells.

Under orders from the State Department of Health, District Officer Allen Hyatt, today, inspected wells in Dunbar township, where there are many cases of typhoid fever. More than one-third the pupils of the Fayette school are suffering from typhoid contracted from drinking well water.

Season for Pumpkins and Politics.

This is the season of pumpkins and politics. Constable Charles Wilson, yesterday, started the pumpkin rolling when he exhibited at a local hotel, a monster "cucumbita pope." Today, Samuel Wiggins displayed a pumpkin weighing 34½ pounds in a local hardware store window. He challenged other growers.

Missionary Meeting.

The regular meeting of the Woman's Home and Foreign Missionary Society of the First Presbyterian church was held yesterday afternoon in the church chapel at which time reports were given of the annual meeting of the Redstone Presbytery held last week in the local church. Refreshments were served.

Three Before Burgess Evans.

Porter Williams, arrested yesterday as a suspicious character, was given 15 minutes to leave the city, by Burgess Evans, in police court, this morning. Harry Evans, charged with drunkenness, was sentenced to 48 hours. Nelson Bates drew 72 hours on a charge of drunkenness and disorderly conduct.

Poor Directors Will Meet.

James J. Barnhart, George Strickler, members of the Fayette County Poor Board, Attorney John Duggan, Jr., and Johnson Monsacker, steward at the County Home, will leave, Monday, for Erie, Pa., to attend the annual state convention of Poor Boards, Tuesday.

Clawson Dies in Oklahoma.

Phineas C. Clawson, who met death at Jinks, Okla., September 30, when he was caught in machinery, was the son of the late Mr. and Mrs. L. W. Clawson of Hopwood. He was born at Hopwood, 52 years ago. He had many friends in Fayette county.

STATE'S ELECTORAL ROW ENDS WITH ALL BUT CALIFORNIA

All Controversies in United States Over Electors Concluded Excepting that of Golden State.

NEW YORK, Oct. 11.—With the settlement of the Pennsylvania electoral dispute by the substitution of Taft electors for Roosevelt men at Harrisburg, all electoral controversies in different States, the Republican National Committee announced last night, have been satisfactorily adjusted, with the exception of that in California, where the Roosevelt electors remain on the Republican ticket. The following summary of States in which the situation has been cleared up was given out:

Illinois — Four of the original Roosevelt electors resigned and their places filled with Taft men named by the State committee.

Indiana—One elector understood to be Roosevelt follower supplanted by Taft man named by State committee.

Iowa—Two Roosevelt men resigned, Taft men in their places.

Maryland—All Roosevelt electors removed and Taft men substituted by State committee.

Michigan—Three Roosevelt men resigned, Taft men in their places.

Minnesota—Five Roosevelt men resigned, Taft men named.

Nebraska—Taft electors go on ballot by petition.

Kansas—Roosevelt electors resigned, Taft men named.

North Dakota—Roosevelt electors resigned, Taft men substituted.

Ohio—Six Roosevelt electors resigned, Taft men substituted.

Oklahoma—Two of the 10 electors are Roosevelt men, but have agreed to vote for Taft if he carries the State.

Oregon—Four of the five electors are Taft men; fifth announced he would vote for Taft if Republicans carry State.

South Dakota—Taft men will be named by petition.

Following are the names of electors in Pennsylvania:

REPUBLICAN ELECTORS AT LARGE.

1. Layton, Philadelphia; W. A. Heizman, Reading; John Dick, Meadville; John P. Harris, Bellefonte, Robert E. Altemus, Philadelphia, S. J. Wainwright, Pittsburg.

DISTRICT ELECTORS.

1. *George J. Elliott, Philadelphia
3. *J. R. K. Scott, Philadelphia.
*W. J. McCloskey Philadelphia
4. *R. M. Griffith, Philadelphia
5. Frank Caven, Philadelphia
6. F. W. Mann, Philadelphia
7. R. K. Cairns, Contesville
8. A. T. Eastwick, Norristown
9. *H. L. Haldeman, Marietta
10. *L. M. Pine, Scranton
11. *H. W. Palmer, Wilkes-Barre
12. Henry W. Brownmiller, Orwigsburg
13. F. B. Gernard Allentown
14. W. C. Sechrist, Troy
15. Malcom McDougal, Morris Run
16. W. H. Heim, Sunbury
17. John H. Deardorf, Waynesboro
18. *James Lord, Lebanon
19. Josiah D. Hicks, Altoona
20. Calvin Gilbert, Gettysburg
21. David Rowells, Kane
22. Sylvester F. Bowser Butler
23. *William E. Crow, Uniontown
24. Norman E. Clark, Washington
25. Frederick C. Crutze, Erie
26. Herman Simon, Easton
27. Robert Locke, Apollo
28. *William Schneur, Warren
29. *George R. Douglass, Pittsburg
30. *Howard B. Dursler, Pittsburg
31. Elmer Bown Pittsburg
32. Patrick H. Maguire, Homestead.

* On original Republican ticket.

WASHINGTON PARTY ELECTORS.

Electors at Large.

1. *William Wilhelm, Pottsville; *William F. Remppis, Reading; Charles L. Van Scoten, Montrose; *James F. McNarney, Emporium; *Goodlie H. Thomas, Monessen; *H. D. W. English, Pittsburg.

DISTRICT ELECTORS.

1. Albert S. Faught
2. William C. Supplee
3. John H. Callahan
4. William F. Denkyre
5. William H. Zeigler
6. *Arthur G. Graham
7. *Pennock E. Sharpless
8. *Lewis N. McCarter
9. I. Clinton Arnold
10. Howel Harris
11. *Thomas C. Edwards
12. *John Reese
13. *Jacob B. Flicker
14. *John J. Koehler
15. *R. W. A. Jameson
16. Joseph J. Drapeskey
17. *George Wagenseller
18. *Harry A. Sherk
19. *William H. Irwin
20. W. L. Tipton
21. *Oscar Mitchell
22. *Alfred M. Christley
23. P. A. Jolius
24. *Chester A. Moore
25. *Labazure O. McLane
26. *John Rice
27. *John W. Williams
28. *David I. Hall
29. Richard R. Quay
30. Henry R. Willock
31. *Paul S. Ache
32. *James H. Duff

* Formerly on Republican ticket.

Reduction Worker in Accident.

John Schelegar, employed at Reduction, had a narrow escape from death late yesterday afternoon when he was caught in the belt at the plant. One arm was fractured, and it is feared, amputation will be necessary. He also suffered several scalp wounds. Schelegar is 11 years old.

Local Veterans at Cavalry Meet.

Col. J. J. Barnhart, Smith Dawson, Sr., and Clark Collins will leave, Tuesday, October 22 for Lancaster, Pa., to attend the annual reunion of the Seventh Pennsylvania Cavalry of which they are members. The convention will open the following Wednesday, and close Friday.

Taxes Slow Despite Penalty.

Beginning this morning, 5 per cent delinquency was added to unpaid taxes. Despite the fact that yesterday was the last day for taxpayers to escape the penalty, Morton said, today, collections were light.

Friel as Fire Chauffeur.

Fireman James Friel was instructed today in running the automobile fire truck by Lee Nicholson.

FAYETTE WINS FLAG AT STATE MEETING OF SUNDAY SCHOOLS

Organized Bible Class Victorious Over Thousands of Delegates.

LEADS GREAT PARADE OF 25,000

Great Convention at Philadelphia Endeavors to Increase Present Membership of 1,955,229 Pupils to 2,000,000; Grades Experimental.

In competition with thousands of delegates to the annual convention at Philadelphia, of the Pennsylvania State Sunday School Association, Fayette county, including many representatives from Connellsville, won the Adult Bible Class banner yesterday. This information was sent The Courier today by B. S. Forsythe, of Dawson, president of the county organization.

Mr. Forsythe's communication was as follows: "Fayette county wins the State organized Adult Bible Class banner at the jubilee of the State Sunday School Association in convention here. The Fayette county delegation will lead the great parade of 25,000 men, Thursday evening, with banners and colors flying."

Mayor Blankenburg, accompanied by prominent officials of the city and State, reviewed the parade from a stand in Broad street, near Race.

While the crowds along Broad street waited for the parade, 12 automobiles, carrying 24 speakers, sped to various points along the line of march for the purpose of conducting 100 simultaneous street meetings. The speakers addressed the crowds upon the meaning of Bible class work and some of the advantages derived by the students. A song service and stereopticon display was conducted at Broad and Arch streets immediately after the procession.

Two million pupils in the Sunday schools; every county a "front line" county; 6,000 schools using a graded lesson; 20,000 teachers training students, these are the aims of the Pennsylvania State Sunday School Association, which was organized in Philadelphia 50 years ago.

At the present time there are 1,955,229 pupils and teachers attached to the 11,101 Sunday schools of the State. To accomplish the aim of 2,000,000 for the schools, the Association will have to gain approximately 45,000. Last year the gain was 38,300. The graded lessons for Sunday schools is just now in the experimental stage. The fourth year of this plan is being tried, and last year 3,455 schools had enrolled as using the graded lessons.

FORMER MANAGER OF DUNBAR FURNACE DEAD AT DENVER

J. Charles McCrery, ex-Vice President of Tennessee Coal & Iron Company, Succumbs.

J. Charles McCrery, aged 44 years formerly superintendent of Dunbar Furnace, said to be one of the greatest experts in his profession in the United States, died at Denver, Colo., according to advices received here today. He had suffered ill health many years.

McCrery became superintendent of Dunbar Furnace in 1894 and left in 1898 to assume a similar position with the Carnegie Steel Company at Duquesne. He had gone to Dunbar from Troy, N. Y. McCrery's father and grandfather were in the steel business, and from them he acquired the knowledge which later, placed him foremost.

After McCrery left Dunbar, he became manager of important Nova Scotia plants. Later, he became vice president and general manager of the Tennessee Coal & Iron Company, with headquarters at Birmingham, Ala., where he had made his home up to his death. S. B. Marshall, manager of Dunbar Furnace, was associated with McCrery at that plant, and lives in the house formerly occupied by McCrery.

He was unmarried. He was a son of John G. McCrery, of Frederick, Md., where the body was interred.

NEGRO REPUBLICANS MEET.

Connellsville Township Club Organized at William McGee's Home.

The colored Republicans of Connellsville township met at the home of William McGee, last night, to form an organization to be known as the "Colored Republican Club of Connellsville township." Interesting talks were given by F. C. Balling and Benjamin Kimbo.

The following officers were elected: C. M. Gregory, President; W. J. Colbert, Vice President, W. L. Lambert, Secretary; Benjamin Kimbo, Treasurer; the Rev. C. J. Wells, chaplain; Mack Washington, Sergeant at Arms; Executive committee, J. C. Balling, chairman; W. J. Colbert, Mack Washington, John A. Smith, George Tunstall.

The rules to govern the organization were then read and adopted. Committeemen Balling and Gregory conducted the meeting.

County Doctors Here, Nov. 5.

The regular meeting of the Fayette County Medical Association will be held Tuesday evening, November 5, in the Chamber of Commerce, First National Bank building. Doctors from all over the county are expected to attend.

Negro Victim of Typhoid.

J. W. Straughters, colored, is ill of typhoid fever at his home on 136 North Ninth street, West Side.

SOCIETY.

Reppert-Semans.

Over four hundred guests were in attendance at the wedding of Miss Elizabeth Howell Reppert daughter of Judge and Mrs Edmund H. Reppert of Uniontown, and Harold Walker Semans, son of Mr and Mrs Isaac W. Semans of Uniontown, solemnized last evening at 7.30 o'clock in St. Peter's Episcopal church. It was one of the prettiest weddings ever witnessed in Uniontown. The church was a bower of beauty for the occasion. At least an hour before the wedding guests began to arrive at the church and before the hour set for the ceremony the church was filled with friends and relatives of the bride and bridegroom. During the assemblage of the guests Prof. George Phillips, assisted by Messrs Mitz and De Packer of the Gounod orchestra, Pittsburg, gave a recital. As the wedding party entered the church Lohengrin's wedding march was played by Prof. Phillips and his musicians. The impressive ceremony was performed by the Rev. Frederick W. Beekman, rector of the church. The bride wore an elaborate gown of white satin with rose aplique and a court train of brocaded velvet. Her bridal veil was held in place with a band of orange blossoms. She carried an immense bouquet of lilies of the valley. The matron of honor was Mrs Lindsay Warren a sister of the bridegroom, the maid of honor Miss Virginia Howell, a cousin of the bride, the bridesmaids Miss Edith Henwood Miss Florence Bliss, Miss Harvey Dawson Miss Martha Ruby, Miss Lucille Lindsay, and Miss Elsie Harrison the latter two of Richmond, Va. Edgar Semans served as best man. The ushers were James H. Smith of Dawson, Harold Lenhart, William Burton Henson, Dr. George Robinson, Leigh Murray and Isaac Hurst Core. At the conclusion of the ceremony the wedding party and a number of guests were driven to the home of the bride's parents where a reception was held. After which Mr and Mrs. Semans left for Pittsburg. Miss Jean R. Snyder of New Castle, was among the out of town guests.

Evening at Cards.

Mrs Harry Norton captured the prize at the regular meeting of the South Side Luncheon Club held last evening at the home of Dr and Mrs W. J. Ballo, on Isabella Road. Five tables were in play and luncheon was served at the close of the games.

Needleworkers at Deckers'

The West Side Needleworkers were delightfully entertained last evening by Mrs Harry Decker and daughter Miss Nelle, at their home on Ninth street, Greenwood. The meeting was the largest and most enjoyable one held for some time. About thirty-two guests were present and spent several hours at fancy work. A feature of the evening was a well appointed luncheon served about 10 o'clock. Mrs Barkley will entertain Thursday evening October 24, at the home on Morrell avenue, Greenwood.

Aid Society to Meet.

Mrs H. C. Humbert will entertain the Ladies' Aid Society of the First Baptist Church this evening. All members are invited.

C. E. Society to Meet.

The Christian Endeavor Society of the Methodist Protestant church will meet this evening at the home of Mr and Mrs Archibald Frankenberry on Cottage avenue.

Guild Will Meets

The Young Ladies' Guild of the Trinity Reformed church will meet this evening at the home of Mrs H. F. Rudolph on the South Side.

G. A. R. Circle Meets.

Business of a routine nature was transacted at the regular meeting of the Ladies Circle No. 166 to the G. A. R. yesterday afternoon in Odd Fellows' Hall. Mrs J. J. Barnhart presided. A social session and refreshments followed the business meeting.

Will Entertain Guild.

Mrs Wilbur Nelson will entertain the members of the Young People's Guild of the First Baptist Church and all persons interested in the Guild tomorrow afternoon at the Manse in Will's Road.

Head-Jamison.

Miss Elizabeth Clark Head, daughter of Judge and Mrs John F. Head, of Greensburg and Ralph Eccles Jamison also of Greensburg were married at the home of the bride in North Main street, yesterday afternoon at 5 o'clock. Mrs Henry Coulter, a sister of the bride, was matron of honor. Miss Eleanor Head of Latrobe was bridesmaid. Robert Jamison served as best man. Following the wedding dinner was a reception attended by about 250 guests. Mr Jamison is a nephew of Mrs Emma Evans of South Pittsburg street.

For Jawelak Recital.

Music lovers of Connellsville and vicinity are interested in the piano recital to be given this evening in the Parochial school auditorium by Master Anthony Jawelak the blind musician assisted by Miss Zita Wallace contralto, and Miss Hilda Soisson violinist. A matinee was given this afternoon. Following are the programs for the afternoon and evening.

PART I

Moonlight Sonata Adagio Sostenuto, Presto Agitato Allegretto Beethoven, Master Jawelak. Nymphs & Fauns Bemberg Miss Wallace, accompanied by Miss Kemp B. Duett, Spining Song Mendelssohn Master Jawelak Erlkoenig, Schubert Miss Metz Impromptu, The Cuckoo, Rheinberger. Master Jawelak

PART II

Aria Adagio Rios Miss Soisson Mazurka in B flat Valse in A flat Polish Dance Chopin Scharwenka Master Jawelak Serenade Gounod Miss Wallace, Paganini Etude No. 3 Hungarian Rhapsody No. 6, Liszt Master Jawelak.

Clean Money.

The Treasury Department at Washington has found that the soiled bills in circulation can be washed and made crisp and bright. This is only one of the many details provided for by the Government as means of keeping the money of the country in good condition. This Bank is under the supervision of the Banking Department of the United States Government and assures absolute safety for funds. Citizens National Bank of Connellsville.—Adv.

Dr. Title Host to Physicians.

A general discussion on medical subjects took place last evening at the regular meeting of the Vogel Medical Social Club in the home of Dr C. W. Title on Main street, West Side. Following discussion members adjourned to the diningroom where a well appointed supper was served. Chrysanthemums formed an attractive centerpiece. Dr Hugh Decker will entertain the club Thursday evening November 7 in his home on South Pittsburg street.

Baby Day.

H. Dunn's store on North Pittsburg street is in gala attire this afternoon for the annual celebration of baby day. The hours are from 2 until 5 o'clock. The first floor and the carpet department on the second floor where the reception is being held is lavishly decorated with autumn leaves branches of sylvia ferns and palms. Each baby received a souvenir.

The Gold Dust Twins' Philosophy

If you have ever fumed and fussed, because of dirt and grime and rust, and said unto yourself, "Oh, dear! This household work will kill, I fear"—then it is time that you should find some other method far more kind.

The Easiest Way

Of all the woes a housewife bears, one always fills her day with cares: The kitchen after-meal-time muss, is quite enough to make one fuss. What, with the pots and pails and pans, the knives and forks and plates and cans, no task of man, however grim, the half as mean is handed him.

Two little willing workers aim to enter in this household game: their job, the lessening of work, a task that neither of them shirk. With active little hands and brains they grab the irksome household reins, till soon each kettle, pot or dish, is just as bright as you could wish. And not until the chores are done, from sink to silver, sun to sun, could anything inspire the two, to drop the tasks they have to do.

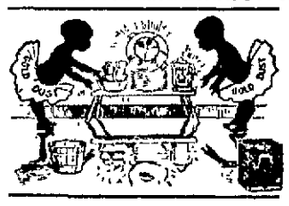

Therefore, if you have never known, assistance such as we have shown, your troubles end, where joy begins. Now, Mrs. Drudge, the Gold Dust Twins! Henceforth, as dishes congregate, and dingy pots that cannot wait; when cutlery, in sad array, awaits you at the close of day—"Cheer Up!" Forget the labor planned: You have two aids at your command.

The Gold Dust Twins

PERSONAL.

F. W. Wright, of the Wright-Metzler Company, left Wednesday night for New York to buy winter goods for all the departments. The trip was made owing to the extensiveness of the early fall business. It is his second trip to New York within the past few months. A second lot of misses' and ladies' coats and suits will be bought.

Buy your lunch or supper at Women's Exchange tomorrow. Smothered chicken, sweet-potato balls, chicken and ham sandwiches. Ice cream, cake, pie and coffee.—Adv.

Justice Lawrence Donegan, who has been confined to his home for the past week with an attack of grip, is improving. He expects to be at his office Monday.

The cheapest place in town to buy your gas stoves and ranges. It will pay you to see my line before buying elsewhere. Frank P. Welker, 322 Eighth street. Both phones.—Adv.

Dr. J. French Kerr is suffering from blood poisoning, which followed an operation last Tuesday. His left hand had become infected.

First be sure you are getting reliable tailoring, then see that price is right. See Dave Cohen, Tailor.—Adv.

Chief of Police Samuel Ritenour, of South Connellsville, has returned from Rogers Mills, where he was called by the serious illness of his mother, Mrs. Susanna Ritenour, aged 80 years.

A dance will be held in Stanley Hall, West Side, Saturday evening, October 12, by the St. Michael's Society. Music by Mack's orchestra. Everyone invited.—Adv.

Miss Birdella Miller was shopping in Pittsburg yesterday.

T. M. Williams has returned home from a visit in Meyersdale.

T. F. Mahon of Meyersdale is visiting relatives here.

The musical comedy "Zig Zag Alley," at the Soisson Theatre, Monday, October 14. Prices 15, 25, 35, 50. Seats now on sale at Theatre.—Adv.

Mrs W. U. Sellers and children left this morning for Bedford county to visit Dr. and Mrs. C. A. Ross over Sunday. Mrs. Ross is a sister of Mrs Sellers.

Mr. and Mrs J. J. Draper are visiting relatives in Dunbar today.

Frank P. Welker, successor to Welker Bros., Practical Plumbing, Tinning and Heating. Both phones.—Adv.

Mrs. T. Scott Dunn of the West Side, returned home this morning from a visit in Ohio.

Attorney H. F. Sterling of Uniontown, was in town this morning on his return from Pittsburg.

Mrs R. K. Smith of Dawson, was a Connellsville visitor yesterday.

Buy your home-made bread, rolls, cake, pies, salad, etc., at Women's Exchange tomorrow.—Adv.

Dr. and Mrs J. P. Kerr returned from Pittsburg this morning.

Daniel Hood and daughter, Miss Nettie, of the South Side, are at Killarney Park today.

Miss Della Smutz of the West Side, is visiting her aunt, Mrs. Mary Hutchinson, of Mill Run.

Have You Anything For Sale?

If so advertise it in our classified column. Cost—one cent a word.

FOR DANDRUFF AND FALLING HAIR—25 CENT "DANDERINE"

Save Your Hair! Danderine Destroys Dandruff and Stops Falling Hair at Once; Grows Hair, We Prove It.

If you care for heavy hair, that glistens with beauty and is radiant with life; has an incomparable softness and is fluffy and lustrous you must use Danderine, because nothing else accomplishes so much for the hair.

Just one application of Knowlton's Danderine will double the beauty of your hair, besides it immediately dissolves every particle of dandruff; you cannot have nice, heavy, healthy hair if you have dandruff. This destructive scurf robs the hair of its lustre, its strength and its very life, and if not overcome it produces a feverishness and itching of the scalp, the hair roots famish, loosen and die, then the hair falls out fast.

If your hair has been neglected and is thin, faded, dry, scraggy or too oily, don't hesitate, but get a 25 cent bottle of Knowlton's Danderine at any drug store or toilet counter; apply a little as directed and ten minutes after you will say this was the best investment you ever made.

We sincerely believe, regardless of everything else advertised that if you desire soft, lustrous, beautiful hair and lots of it—no dandruff—no itching scalp and no more falling hair—you must use Knowlton's Danderine. If eventually—why not now? A 25 cent bottle will truly amaze you.—Advertisement.

WEST PENN OFFICIALS BACK.

Coffey, Rogers and Donnelly Home from Electric Railway Meet.

M. A. Coffey, W. M. Rogers and T. B. Donnelly the first of the West Penn official delegates to the American Electrical Street Railway Association convention at Chicago, returned here this morning. Other local delegates will arrive this evening or tomorrow. Chief Clerk W. S. Anderson stopped at Cincinnati.

Donnelly was elected vice president of the claim agents' branch of the association.

MOYER AND KELL CHANGE.

Coach Smith Announces Places in Lineup for Monessen Game.

Coach B. B. Smith today announced two changes in the football lineup for the game with Monessen tomorrow afternoon. Kell left guard, and Moyer, left tackle will change places. Coach Smith plans to play the game tomorrow without any substitutions.

The Monessen team is expected here tomorrow afternoon. The squad will go to Uniontown by rail and from Uniontown to Connellsville by trolley.

Thief Steals Watch at Dawson.

A gold watch valued at $65 was stolen from a vest belonging to I. S. Mellinger, at Dawson yesterday. Mellinger, who is superintendent of the construction of the Dawson reservoir, left his vest in the temporary office.

Awaits Hughes' Funeral Orders.

Today at noon, Funeral Director J. E. Sims had received no reply from Colin Hughes of Philadelphia, regarding funeral arrangements for his brother George Hughes, who was killed by a Baltimore & Ohio freight train at Sand Patch.

Benjamin Franklin said—"A penny saved is two-pence earned,"—and yet some people continue to pay 25 to 45 cents for others, when 20 cents per pound will buy

DAVIS BAKING POWDER

the *purest, most wholesome* and highest of the high grade Baking Powders, made *at any cost.*

Sold by all good Grocers. Insist on having it.

Furs Madame Furs

Don't wait with your Furs. I do all kinds of Fur work. Also new Fur garments made to order, any style.

M. MICHALSON

Furrier and Designer
Phone Tri-State 774 W.
Title & Trust Bldg.
Connellsville, Pa.

The Days Are Going One by One

Every day you delay getting fall clothes means a day's less Service and Comfort for You. We are prepared to fit you out from top to toe. Father - Mother - Sister - Brother.

WE TRUST YOU ALL!!

A small sum from your weekly salary, pays all the family clothing bills. Come—and come quickly—a welcome awaits you, whether you buy or not.

LADIES' AND MISSES' COATS

Some seasons all coats are alike but this year the styles are so varied that every woman can satisfy her own individual taste and still be stylish. The materials include Chinchilla, Caracul, Plush, and an endless variety of cloths, in all weights, weaves and colors

$7.89, $10.90, $15, $18.90, $25, $32.

OVER-COATS

You don't get a new Overcoat every year, so why not get a good one while you are about it? Ours are much better than you would judge from the prices. See the goods! New fancy materials, made with *"Presto"* collars $15. Plain materials without "Presto" collars, for those who prefer lots of wear and service $15. and $20.

FURS

There is something more than style in our Furs. Every skin is examined by experts, and only those with good wearing qualities are used. Of course the assortment includes all desirable shapes and colors. The styles are altogether different from last year. No matter how little you wish to spend we have your set at $6.98 to $50.

SUITS FOR YOUNG and OLD MEN

The soft materials are more popular than ever this season, but to look right must be tailored right. If you appreciate well tailored, perfect fitting garments come in and try on one of our suits, and be prepared for a pleasant surprise. See how much you can get for $15 or $20

LADIES' AND MISSES' SUITS

Smart effects, some in the popular Norfolk style, others with plain tailored coats, but all are moulded by expert tailors to retain their shapes and good looks as long as you wear them. Especially good values at

$15, $18.90, $22.50

MILLINERY

All our Hats are ready to wear! No delays or disapointments, and you see how the Hat becomes you before you buy it.

Our Leaders at $4.98 built up our reputation; this season they are better than ever. Materials include velvet, silk, messaline, taffeta and felt. See our Walking Hats 2.98

OUR MOTTO: Not How Cheap But How Good

We Clothe the whole Family

UNION CREDIT CLOTHING CO.
207 NO. PITTSBURG ST
OPPOSITE McCROREYS 5 & 10c STORE

Pay Each Week as you Earn

OPEN EVENINGS.

PITTSBURG EXPOSITION

Opens Aug. 28th
Closes Oct. 19th
MUSIC BY THE WORLD'S BEST BANDS AND ORCHESTRAS
Four Concerts Daily
Afternoons and Evenings
3000 Free Seats
RUSSIAN SYMPHONY ORCHESTRA
Aug. 28th to Sept. 7th
SOUSA AND HIS BAND
Sept. 9th to Sept. 21st
INNES AND HIS BAND
Sept. 23rd to Sept. 28th
CARL FOHLIG AND ORCHESTRA
Sept. 30th to Oct. 8th
THEODORE THOMAS ORCHESTRA
Oct. 7th to Oct. 12
VICTOR HERBERT ORCHESTRA
Oct. 14th to Oct. 19th
Great Realistic Spectacular Production
"Sinking of the Titanic"
Real boats, wireless telegraph icebergs, etc.
United States War Department Exhibit
Panama Canal, Harbor of New York, San Juan Hill, Etc.
Machinery Exhibits in Actual Operation
Excursions at reduced rates on all railroads every week
ADMISSION 25c
STAY AS LONG AS YOU PLEASE

For a Clean Shave

Go to the clean Barber Shop.
MIKE BUFANO,
In the basement of the Title & Trust building. Special attention given to children's hair cutting. Hot and cold baths.

Catering, Weddings and Parties. Also decorator. Everything new and up-to-date.
GEO. F. PRICHARD
235 North Pittsburg St.
Connellsville.

Advertise your wants in *The* Daily Courier.

The Real Truth
ABOUT
DAVIDSON'S

Pure foods, honest weights, excellent service, at prices below all others.
Our fresh meat department is growing in popularity every day. Are you a patron?

50 lb. sack Kelly's Famous Flour	$1.45	2 qts. extra good Mustard	25c
50 lb. sack Spear Head Flour	$1.60	3 doz. sweet or sour Pickles	25c
4 lbs. good fresh Ginger Snaps	25c	3 lbs. Lima Beans	25c
2 lbs. fresh Cream Crackers	25c	6 lbs. loose Rolled Oats	25c
2 lbs. fancy Mixed Cakes	25c	4 lbs. good clean Rice	25c
Borden's Eagle Brand Milk, can	15c	Large can Sour Kraut	10c
3 large cans Pet Milk	25c	3 lbs. fancy Prunes	25c
3 large boxes Vermicelle	25c	Fancy Pink Salmon, can	10c
3 boxes Macaroni or Noodles	25c	7 boxes lump Starch	25c
25c box Cosmo Buttermilk Soap	20c	8 bars Silver Gloss Soap	25c
3 bottles Parker House Catsup	25c	3 Gas Mantles or Globes	25c
2 lb. can "Our Own" Baking Powder	20c	Large box Gold Dust	20c
Extra choice Rio Coffee, lb	23c	6 large rolls Toilet Paper	25c
Large can Apple or Peach Butter	20c	2 cans Snider's or Van Camp's Beans	25c
25c jar Pure Fruit Preserves	15c	Quart jar Olives	25c

SPECIALS

25 lb. sack Granulated Sugar	$1.40	Extra Fancy 1912 Peaches, 3 cans	50c
3 cans 1912 June Table Peas	25c	10 bars Swift's Naptha Soap	38c
Pet Milk, 13 cans	50c	4 cans 1912 Sugar Corn	25c
2 lbs. pure Peanut Butter	25c	Fancy Sweet Potatoes, peck	30c

FANCY ENGLISH WALNUTS, lb...18c
(Not the only ones in town but the best.)

BAUR'S CAKES AND ROLLS SATURDAY.

J. R. DAVIDSON COMPANY
109 WEST MAIN STREET, CONNELLSVILLE, PA.

"STEADY! STEADY!"

Read Where These Arrows Point Before You Buy Furniture Bargains!

The Aaron store is giving **FURNITURE FREE** with all purchases of $5 or more. It is Fine Furniture, not trash. It is Reliable furniture, not something just bought to be given away. And you get the **FREE GOODS** whether you buy on credit or for cash. You do not pay for the **FREE** goods. We DO! We charge them to advertising. We do NOT add their cost to the price you pay for other merchandise. Remember that! And remember it is AARON who signs this advertisement.

PICTURE OR TABOURETTE
FREE
With Purchase of $20.00 or Over.

PICTURE
FREE
With Purchase of $40.00 or Over.

Free Furniture
With All Purchases of $5.00 or More at Aaron's,
The Store You've Always Trusted!

Free Furniture
With All Purchases of $5.00 or More at Aaron's,
The Store You've Always Trusted!

MORRIS CHAIR
FREE

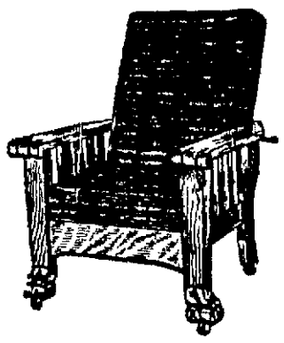

With Purchase of $150.00 or Over.

10-PIECE KITCHEN SET
FREE

With Purchase of $10.00 or Over.

COMBINATION BOOKCASE
FREE

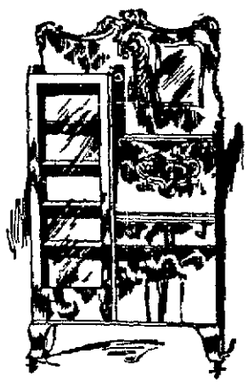

With Purchase of $275.00 or Over.

QUARTERED OAK ROCKER
FREE
With Purchase of $75.00 or Over.

QUARTERED OAK ROCKER
FREE
With Purchase of $50.00 or Over.

50-PIECE DINNER SET OR 18x40 MIRROR
FREE
With Purchase of $100 00 or Over.

GILT FRAME PICTURE OR MATTING BOX
FREE

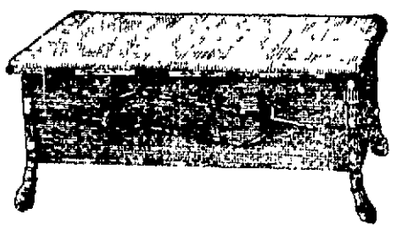

With Purchase of $75.00 or Over.

100-PIECE DINNER SET
FREE
With Purchase of $200.00 or Over.

27x54 AXMINSTER RUG
FREE

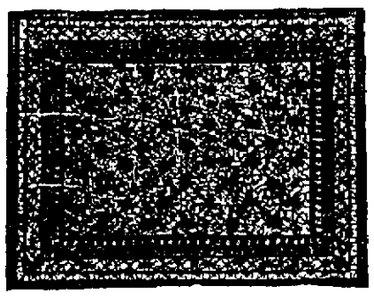

With Purchase of $30.00 or Over.

GENUINE LEATHER SEATED ROCKER
FREE
With Purchase of $125 00 or Over.

GENUINE MORROCOLINE LEATHER COUCH
FREE

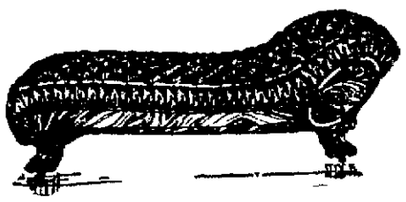

With Purchase of $250.00 or Over.

"STEADY! STEADY!"

Every time you read a sensational advertisement, one which seems to hold forth a promise of something wonderful in bargains—stop and think! Remember that the most important thing in the advertisement is **THE NAME OF THE DEALER SIGNING IT!** If he is trustworthy, well and good. Believe his advertisement. If he is not, be cautious. Remember that a "bargain" in any kind of a "sale" is **NO BETTER THAN THE MERCHANT WHO OFFERS IT!**

BIG SIX STORY BUILDING

AARON'S

CONNELLSVILLE, PA.

BRANCH STORES IN GREENSBURG AND JEANNETTE.

"STEADY! STEADY!"

Many merchants buy especially cheap and trashy goods for no purpose on earth except to have a "sale." They first mark high prices on the goods and then "mark them down." **THIS IS A COMMON PRACTICE AMONG UNSCRUPULOUS MERCHANTS.** Don't be stampeded into buying goods just because they seem cheap. Look first for the signature of the advertiser. If you know he is a square dealer you're safe. But unless you **ARE** quite sure, be sure you don't burn your fingers!

The Daily Courier.

Entered as second class matter at the postoffice, Connellsville.

THE COURIER COMPANY, Publishers.

H. F. SNYDER, President and Managing Editor.
H. S. STIMMELL, Secretary and Treasurer.

FRIDAY EVENING, OCT. 11, 1912.

CONDENSED AND COMPRESSED, BUT ALL HERE.

The Courier is condensed and compressed today, but it is all here. The demands of advertisers have cut down its space considerably, but its superior facilities for compression enable it to present the events of the day without sensible diminution.

The Courier is set in 6-point and 7-point type, while all the other Fayette county newspapers are set uniformly in 8-point type.

Some of our contemporaries are prone to run in extra pages and boast of the size of their papers, but as a matter of good business The Courier avoids this as far as possible chiefly because of the fact that its print paper bills are a serious item in the cost of its production.

Papers with limited circulations can afford to add a few pages occasionally because their print bills are relatively a small part of their expenses.

The Courier as a rule prints more live news matter than any other newspaper in the Connellsville coke region, and doubtless that is one of the principal reasons for its top-notch circulation, approximating 7,000 copies daily.

The Bull Moose Presidential electoral ticket has been withdrawn from the Republican ballot and the Republicans of Pennsylvania are at last assured of their right to vote for the candidates of their choice. The muddle has been sore trying to the public temper but it will have served a good purpose if it is to the amendment of the election laws taking it out of the power of any man or set of men to interfere with the free and untrammelled right of suffrage, or to defeat the will of the people, by political preemption and convention chicanery.

The Western Maryland has hardly gotten a peep into the Pittsburg district and the Connellsville region until it begins to complain that it has not enough cars to carry its share of the traffic.

A glad farewell to Billy Flinn and his Bully Moose.

The Would-be Honorable William Henry Harrison Tippecanoe Showman has been handed a lulu, and he is preparing to wear it with becoming resignation. The Crown of Martyrdom seems to have been preempted as a Bull Moose emblem.

Train-jumpers continue to pay the penalty and it is often extreme.

T. Roosevelt, Practical Politician, may deny and denounce until the Moose cows come home but it is more than ever apparent that his opposition to corporations does not extend to their campaign contributions.

First Aid rules are at last percolating through the state Department of Mines. The rules are very good but if the victim had been within resuscitation he would have died before their particular first aid revived him.

Fayette county captured the banner at Philadelphia and is now literally the banner sunday school county in Pennsylvania.

A Connellsville policeman has quit the force to go to work. The dignity and authority of brass buttons are attractive to the person but the overalls of the skilled mechanic are more telling to the pocketbook.

CLASSIFIED ADVERTISEMENTS

One Cent a Word

Wanted.

WANTED—A BOY. INQUIRE AT ARTMAN'S STORE. 11octtfd

WANTED—BOY AT UNION CLOTHING CO., 207 N. Pittsburg street. 11octtfd

WANTED — TEN MEN. GOOD wages. Apply C. W. BETTLER, The Concrete Man. 10octtfd

WANTED—AT ONCE, TWO CHAMBERMAIDS. Inquire at BALTIMORE HOUSE, Water street. 10octtfd

WANTED—POSITION AS STENOGRAPHER. Can give references. Address STENOGRAPHER, Box 111, Uniontown. 11octtfd*

WANTED—AT ONCE 25 LABORERS 9 hour day. Good pay. BOLLINGER-ANDREWS CONSTRUCTION CO., Broad Ford, Pa. 9julyttfd

WANTED—AT THE OLIVER COKE plants Nos. 1, 2, 3, coal miners and coke drawers. Apply to foreman of the respective plants. 3mayttfd

WANTED—GIRL FOR GENERAL house work, no washing. Only competent need apply. MRS. CARL HORNER, 112 Green street. 11octtfd

WANTED — AN EXPERIENCED traveling salesman to handle a recently invented device, selling only to dry goods merchants. This is the best money maker produced in years. Address for further information till November 1st, EUREKA, R. F. D. 20, Box 79. 10oct3td*

For Rent.

FOR RENT—HOUSES. J. A. MASON, Second National Bank building. 8octtf

FOR RENT—SIX ROOM HOUSE. Apply 217 CARNEGIE AVENUE. 7octtfd

FOR RENT—FURNISHED ROOMS. PRITCHARDS, 235 North Pittsburg street. 9octtfd

FOR RENT—FURNISHED ROOMS for housekeeping, 300 E. MAIN STREET. 11oct2td

FOR RENT—TWO 5-ROOM HOUSES with all conveniences. Inquire LEIAH SOULS, Hogg Addition. 4octfri-sat-tfd

FOR RENT—FIVE ROOM HOUSE with modern conveniences, Davidson avenue. One 4-room flat 514 S. Pittsburg street. Inquire MRS. S. S. SNADER. 9octtfd

FOR RENT—TWO FURNISHED modern rooms on the corner of Vine street and Washington avenue. Will be vacant October 20th. H. F. RUDOLPH. 8octtfd

FOR RENT—BRICK HOUSE, FIRST street, South Connellsville. Four rooms and cemented cellar, natural gas, electric light and city water. Rent, $8 per month. Inquire of H. F. SNYDER, Courier Office.

For Sale.

FOR SALE—ONE GOOD SPRING colt. Address B. F. JONES, South Connellsville. 8oct4td*

FOR SALE—EAST END ACRE Garden Lots at bargains. Inquire of CHARLES L. GRAY, Connellsville Building Company, Connellsville, Pa.

FOR SALE—BAY MARE 7 YEARS, weight 1050 lbs. City broke. Sound, perfectly safe and good traveler. W. H. RANKIN, Owendale, Pa. 11oct4td*

FOR SALE—HOUSE AND LOT ON Southwest corner of Orchard and Vine streets. Half down, balance on easy terms. See your broker or W. M. ROBINSON, 120 South Pittsburg street. 29june1hur-tf-tfd

Lost.

LOST—ON SEPTEMBER 28, A GOLD watch and pin, monogram L. A. R. on watch, G. on pin. $5.00 reward if returned to G. A. WAGNER, Chestnut street, Connellsville. 8oct4td*

Notice Hunters.

WE THE FARMERS PROTECTIVE Association of Lower Tyrone and Perry townships do hereby warn all persons from hunting and trespassing on any grounds belonging to the Association under penalty of the law. COMMITTEE. 9octtfd

Public Sale of Valuable Real Estate.

THE HOMESTEAD OF SAMUEL N. LONG, deceased, situate at the corner of Main and Snyder streets, Connellsville, Pa., will be sold at public sale on the premises on Saturday, October 12, 1912, at 2 o'clock, P. M. A large lot of land and a good substantial brick dwelling house containing eight rooms and bath. The property must be sold and the estate settled. Terms made known on day of sale. HUMBERT LONG, Executor. 27sept3td

Divorce Notices.

Lee Smith, Attorney.

MARGARET A. WILLIAMS VS. John W. Williams. In the Court of Common Pleas of Fayette county, Pa., No. 311 June term, 1912. To John W. Williams, respondent, you are hereby notified that the subpoena and alias subpoena in this case have been returned "Non est inventus," you are therefore required to appear in the Court of Common Pleas of Fayette county, Pa., on the first Monday of November of said Court, A. D. 1912, to answer the libel and complaint filed thereto, and show cause, if any you have, why a divorce from the bonds of matrimony should not be granted the libellant above named. MARY A. KIEFER, Sheriff. Sheriff's Office, Sept. 21, 1912. sept27oct4-11-18

L. E. Brownfield, Attorney.

SARA FEITOVICS VS. STEPHEN Feitovics. In the Court of Common Pleas of Fayette county, Pa., No. 220 December term, 1911. To Stephen Feitovics, respondent, you are hereby notified that the subpoena and alias subpoena in this case have been returned "Non est inventus," you are therefore required to appear in the Court of Common Pleas of Fayette county, Pa., on the first Monday of November of said Court, A. D. 1912, to answer the libel and complaint filed thereto and show cause if any you have, why a divorce from the bonds of matrimony should not be granted the libellant above named. MARY A. KIEFER, Sheriff. Sheriff's Office, Sept. 26, 1912. sept27oct4-11-18

George Patterson, Attorney.

ADA M. FRANKS VS. THOMAS S. Franks. In the Court of Common Pleas of Fayette county, Pa., No. 139 March term, 1912. To Thomas S. Franks, respondent, you are hereby notified that the subpoena and alias subpoena in this case have been returned "Non est inventus," you are therefore required to appear in the Court of Common Pleas of Fayette county, Pa., on the fourth Monday of October of said Court, A. D. 1912, to answer the libel and complaint filed thereto, and show cause, if any you have, why a divorce from the bonds of matrimony should not be granted the libellant above named. MARY A. KIEFER, Sheriff. Sheriff's Office, Sept. 26, 1912. sept27oct4-11-18

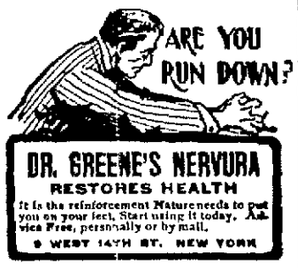

BALTIMORE & OHIO

EXCURSION TO

Cumberland

AND RETURN

Sunday, Oct. 13

ROUND TRIP $1.50 FROM CONNELLSVILLE

Special Train leaves at 9 A. M.

Double Coupons Saturday.

THE TIME PLACE MEATS

We desire every reader of The Courier to cut out this add and bring it to our Market and we will buy it from you with **Coupons** that surprise you in **Value.** You can get most any household necessity with them without cost to you. In fact I believe that our prices are a little lower than any **market** in the **city** for **high-grade Home Dressed Meats and Poultry.** The collection of Silver Coupons is a discount to you with which you can get anything from a **pickle Fork** to a **full set of Finest China,** or blankets which you will find a great comfort during the cold winter months. The new addition of premiums makes the **Silver Coupon** doubly interesting to those who desire to economize. **Silver Coupon** with every purchase.

YOU NEVER PAY MORE AT

MUIR'S MEAT MARKET

We are Here to Stay.

Our location at No. 109 E. Main street is a permanent one and we are prepared to show you the greatest values ever offered in Made-to-Measure Suits and Overcoats.

MADE TO MEASURE

$15 ALL SUITS ALL OVERCOATS $15

NO MORE NO LESS

THINK OF IT!

A Suit or Overcoat made to your individual measure and **Guaranteed in Every Respect** for $15. No more, no less. We also keep them pressed and repaired, which is another great saving to you.

Feeling that you will appreciate our Matchless Values and Beautiful Patterns, we invite your inspection of our line.

The Royal Woolen Mills Co.

"TAILORS TO ALL CLASSES."

109 E. Main Street, Connellsville, Pa.

The only exclusive $15 Suit and Overcoat Store in Connellsville

IF YOU WANT

Anything, Have Anything for Sale or Rent, Try Our Classified Ads at One Cent a Word. They Bring the Results.

Bargain Week Special

For Saturday

Ladies' and Misses' $12.00 to $15.00 New Fall Coats at

$10.00

The last and most important days of our Bargain Week. We expect a crowd on this day and have prepared for it. Every one who has a want in this line should come by all means, on that day. Made of fancy mixtures and plain materials in single and double-faced materials in Johnny and full length styles, plain tailored, lined or unlined, large collars and cuffs of velvet or contrasting materials, and large buttons. These are extremely stylish garments, good fitting, well made and serviceable. Shown in all the best fall colorings and splendid values at the regular prices, $12.00, $13.00, $14.00 and $15.00. For Saturday only, we offer them at this price

$10.00

E. DUNN

N. PITTSBURG St. CONNELLSVILLE.

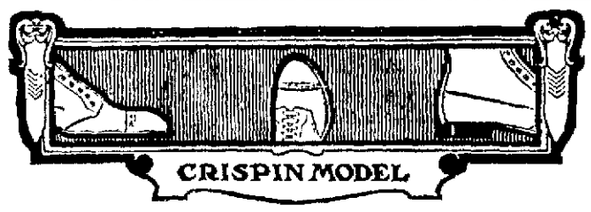

You can wait a year for this London shape or buy it *now* in a Regal.

This model, one of our many new Fall styles, will be popular throughout the country next year. CRISPIN MODEL is really an English shape refined by us for New York trade. All of the characteristics of the London custom-made boot are preserved—flaring right and left heels, wide shank and flat, stout sole.

But aside from its advanced style, there is wonderful value—real economy in this shoe. What a sole! Right out of the butt of an Oak-tanned, South American green hide—thick, tough as raw hide, pliable and water-resisting. No $12 boot ever had better. And the upper goes well with the sole—choice cut of a full-weight calf skin, close grained and elastic—the sort of leather that never stretches out of shape.

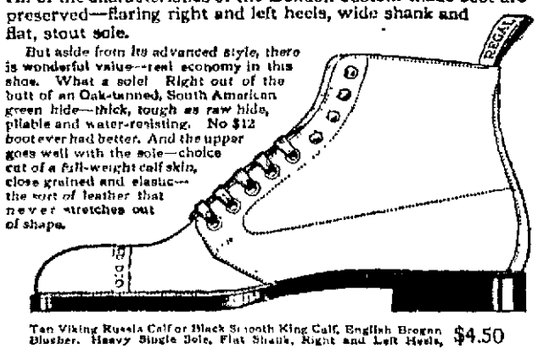

Tan Viking Russia Calf or Black Smooth King Calf, English Brogan Blucher. Heavy Single Sole, Flat Shank, Right and Left Heels, $4.50

REGALS

THE REGAL STORE, Horner-Crowley Co., Ltd.

Look a Little Better Dressed than Most Men

WHY NOT?

You see the difference on the street cery day.

Come in and let us show you some "dress differences."

Come in and study the new models of the famous Adler-Rochester clothes, —they fairly breathe correct dress. And the beauty of it is—**they cost no more** than the common-place.

Half a century of tailoring supremacy is shown in these Adler-Rochester clothes.

Every detail of every garment shows the touch of the master designer.

It means something to show or wear

ADLER-ROCHESTER CLOTHES

To you it means real clothes distinction, real dress satisfaction.

To us it means opportunity—the opportunity to make new and permanent customers—the opportunity to start new and permanent friendships.

When you see them, you will understand our enthusiasm and you will appreciate our faith in these tailored triumphs of "the finest tailoring institution in the world."

Suits and Overcoats

$18, $20, $22.50, $25

E. W. Horner

Title & Trust Bldg., Connellsville, Pa.

$2.85

—FOR—

ONE WEEK ONLY

Five Hundred Pair of Men's Shoes all made by Burt & Packard of Brocton, Massachusetts.

Men! stop and look at them; all solid, bottoms made out of their famous "FITE-OKE" soles. Button and Lace, Black and Tan Leathers. ONE WEEK ONLY.

$2.85

Downs' Shoe Store

127 N. Pittsburg Street, Connellsville.

Hooper & Long's Women's Shoes

Our assortment of attractive models is unlimited. In fact, no need has been overlooked and every model is chick, charming and comfortable.

Tans, Patents, Dull Leather, Suede, Buckskin, Cravanette, Satin and Velvet.

Something New—Something Different—Something Superior.

Moderate prices, you'll say, for so much shoe luxury.

HOOPER & LONG,

104 West Main Street.

COMMITTEE FOR HALLOWE'EN IN BUSY MILL TOWN

Scottdale Planning for a Glorious Celebration of Autumn Festival.

EDWARD ANDERSON IS MARSHAL

Brick Work Progressing on Reformed Church; Chaplain of Penitentiary to Address Bible Class at Their Banquet; Other Notes of News.

Special to The Courier

SCOTTDALE, Oct. 11.—The work of arranging for the annual Hallowe'en celebration in Scottdale is now under way, with every promise of this year's pageant outrivaling any of those in the past. Burgess R. F. Tile is ill at this time and President of Council W. L. Schaffer was also unable to be present. Former Burgess William Ferguson, who was at the head of early celebrations on this page, has been named as chairman by the Hallowe'en association and he has appointed Edward D. Anderson to the place of chief marshal, which place he filled very acceptably at a previous time. On the Finance Committee Mr. Ferguson named Edgar Love, Arthur G. Trimble, J. S. Johnston, Walter L. Stauffer, Charles H. Coucks, Charles S. Hall, Joseph F. Randle, James W. Fitzsimmons and Harry R. Dillon. The Committee on Music is composed of Harry W. Colborn, J. Frank Hardy, Robert R. Barkell, M. D. Hostings, J. Vermont Barry and Walter J. Jones. The Advertising Committee is made up of John T. Hamb, John Hayes, Charles Marth, Joseph Balsmo, C. Lee Mellinger, J. Edward Fussman, J. Howard Cramer and Albert L. Porter.

The committee which will look after the pies and which has been a drawing one, in previous entertainments is composed of Thomas H. Rutherford, James C. Trimble, Frank R. Darkel, I. Marks, Edward Anderson, Walter S. Gisborn and Earnest C. Floyd.

The Decorations Committee is made up of Stephen R. Rutherford, Joseph M. Steiner, Edward Stamm, Arthur C. Newman, James P. Hurst, James C. Stoufer, William A. White, Jr., I. Murphy, J. Warren Brooks and S. A. Lesse.

The General Arrangements Committee is composed of Robert R. Barkell, Chester R. Booher and the chairman of the other committees.

On the Public Safety and Publicity Committee there were named Chief of Police Frank McCodden, J. Howard Cramer, Albert L. Porter, Thomas N. Brownfield, Isaac R. Rollinson, Ora M. Fleming and David F. Nee. The unanimous vote of those present was to celebrate the Hallowe'en on the regular evening, Thursday, October 31. The next meeting of the committee will be held at the Borough building on Tuesday evening at 8 o'clock, and all those interested in any way are urged to be in attendance.

BRICK WORK ON

The work of the contractor, W. L. Johnson, of Dunbar, who is now building the new Reformed Church on Chestnut street, seems to be going ahead at a good rate. The principal part of the construction work thus far was the raising of the great stone arch over the main entrance door of the building. The stone is of slightly elliptical shape and stretches across the top of the doorway. The stone weighs about 2,100 pounds and would have been easily broken had it struck sharply or fallen any distance, but it was put in place in safety in the presence of the contractor and a number of interested spectators. The brick work is about completed and the structure gives a good idea of what it will look like when completed.

CHAPLAIN COMING

The Men's Bible Class of the First Methodist Episcopal church is planning for an important meeting for their men and young men friends in a social and educational character. They have been fortunate in securing as their chief speaker for the meeting which will be held on Thursday evening, October 24, Chaplain C. M. Miller of the Western Penitentiary. Chaplain Miller is widely known in Sunday school and religious work as a noted speaker, with an interesting and vital theme, and the class feels fortunate in being able to secure him to speak here.

STOMACH SOUR? GOT INDIGESTION ALSO?

"Pape's Diapepsin" Makes Upset Stomachs Feel Fine in Five Minutes.

If what you just ate is souring on your stomach or lies like a lump of lead, refusing to digest, or you belch gas and eructate sour, undigested food or have a feeling of dizziness, heartburn, fullness, nausea, bad taste in mouth and stomach headache—this is indigestion.

A full case of Pape's Diapepsin costs only fifty cents and will thoroughly cure your out-of-order stomach, and leave sufficient about the house in case some one else in the family may suffer from stomach trouble or indigestion.

Ask your pharmacist to show you the formula plainly printed on these fifty cent cases, then you will understand why disorder troubles of all kinds must go and why they usually relieve sour, out-of-order stomachs in five minutes. Diapepsin is harmless and tastes like candy, though each dose contains powder enough to digest and prepare for assimilation into the blood all the food you eat, besides, it makes you eat the table with a hearty appetite. But, what will please you most, is that you will feel that your stomach and intestines are clean and fresh, and you will not need to resort to laxatives or liver pills for biliousness or constipation.

This city and many Diapepsin cranks in some people will call them, of course, will be crazy about this splendid stomach preparation, too. If you ever try a little for indigestion or gastritis or any other stomach misery.

Get some now, this minute, and forever rid yourself of stomach trouble and indigestion.—Advertisement.

Waist Specials Truly Remarkable

Wonderful showing of Waists in these Specials. Styles by the score, at every price and all good and most attractive, at **98c, $1.95, $2.95 and up to $5.00.**

Misses and Ladies' $25.00 Suits

$19.75

Values that surprised us when opened up, and will surprise you, who come here Saturday. Entire surplus stock of a New York Suit house, who prides themselves on making the best $25 suit in the country. Only 100 in the lot. To have this Saturday outdo even our last Saturday's business record and to make it a real lively event, we will place them on sale at **$19.75**

$15.00 Suit $8.90.—How can we do it? you'll ask when you see the suit at this price. All wool men's weave serge, lined with a guaranteed satin lining. Real $15.00 value at **$8.90**

Serviceable Coats at $9.75.—Coats in all wool serge, fancy mixtures, cheviots—also broadcloths. They are fully worth $15.00. Our price **$9.75**

Newest Neckwear and Veils

Novelties that are strikingly pretty will be featured, attractively priced.

New Robespierres, **25c, 50c and 98c.**

Real Irish hand made, **98c, $1.48 and $1.25.**

New Velvet Ribbon Bows at **98c** to **$1.50.**

KOBACKER'S
THE BIG STORE

World's Best $15 Suits Here

Copyright 1912 The House of Kuppenheimer

Come and investigate; let us prove the statement to you. Every new feature of the fall season is included and every thread strictly all wool. Superbly tailored, these suits are really worth $20.00. Our price **$15**

$15.00 SUITS HERE $10.00.

Quality in clothes tells the moment one takes the fabric in his hand. It is evident at sight that our suits at this price equals $15 values.

Saturday is the day when the boys clothes are bought, because it's the day he is out of school. We believe in the saying, "Make hay while the sun shines," and we are offering you best ever clothing values on Saturday.

Boys' $6.50 Suits $4.95

Try one of these suits for the boy who is hard on his clothes. They are built for just such as he. Materials are navy all wool blue, Scotch tweeds in brown and grey, sewed and stayed with a determination to hold. It's really the best ever at **$4.95**

Boys' 50c Pants 39c

For Saturday special we will offer our 50c boys' pants, which is beyond a doubt the best possible for the money, at **39c**

Fall Furnishings

Each Telling Its Own Money-Saving Story.

Men's Pleated Shirts at $1.00—Made of material that usually go in $1.50 shirts. Neatly laundered. Our inducement to you is the price of $1.00

$1 Accordian Knit Ties, 50c—As you enter the main floor you will be confronted with the biggest selection of beautiful Ties ever shown at 50c. They are really worth $1. Our price 50c

Men's 50c Ribbed Underwear 35c—Medium weight. Just what you want right now. Shirts or drawers, elastic ribbed, snug fitting 35c

Our Special at $1.90—Derby hats for all-around wear. Hats that look and wear as good as any $3 hat; also tropical weight soft hats and soft hats in as smart a style as man ever walked under. All here at $1.90

Shoes for Everybody

SOROSIS REG. U.S. PAT. OFFICE

Sorosis Shoes for ladies in the very latest narrow and broad toe lasts in vici kid, dull kid, tan calf, patents, black suede. Sizes 2½ to 8; widths A to E.

$4.00 Shoes $2.95.—For Saturday Special we offer you choice of good $4 value shoes in tan calf, gun metal with cloth tops, patent colt with kid or cloth tops, strictly hand sewed. Saturday Special **$2.95**

Men's $3 Value Working Shoes $1.98. Elkskin leathers in black, tan or green, two double soles to the heel, strictly solid throughout. Special **$1.98**

Men's $5 Wearing Quality Dress Shoes $3.50—Every wanted and desirable leather in button, blucher or lace; narrow and broad toes; up-to-date lasts; sizes 5½ to 11, in all widths **$3.50**

Children's Shoes

Misses' and Children's Shoes in gun metal and patent, cloth and kid tops, good heavy soles, button and lace, sizes 5 to 8, at **98c**; 8½ to 11 at **$1.23**; 11½ to 2 ..... **$1.48**

Boys' School Shoes $1.48—Boys' shoes in gun metal, button and blucher, all sizes, 2½ to 5½, our price **$1.48**

MILLINERY

Judge a millinery store by the size of its assortment of hats. Glance over our vast line and you will readily see that we have by far the largest and most complete line in the city. We want you to note particularly the offerings for aturday Special Hats at **$4.90**

Wonderful values in this assortment. Pretty, stylish hats for women and misses. The combination of style and quality at moderate cost is fast making this department the busiest in Connellsville.

Handsomest Hats Ever Produced at $10

Come Saturday and see the beautiful ostrich hats we will show you at $10. Our mililners have been working nights producing a variety that is too great to describe, even a portion of it.

Are Your Valuables Protected?

We do not mean just the ordinary protection of an ordinary safe, but absolutely secure from fire and thieves.

That's the kind of protection afforded, at a nominal cost, by our Safe Deposit and Safe Storage Department.

Better bring your valuables to us and secure their safety beyond all question.

Bulky articles stored at very moderate rates.

THE FIRST NATIONAL BANK

"The Bank That Does Things for You"

129 WEST MAIN STREET, CONNELLSVILLE, PA.

4% on Savings. Resources over $2,250,000.

Complete Foreign Department.

A WOMAN'S GOOD LOOKS

Depend on her general health and freedom from pain. Many a woman looks old before her time because of those irregularities which are essentially feminine. Starting from early womanhood, she suffers from frequently recurring derangements that upset her womanly health. If she be beautiful she grows into that mellow age without wrinkles and crowfeet about the eyes or the blue circles underneath. It is invariably the rule that such women suffer little, or not at all, from womanly derangements which sap the health and leave in the face the tell-tale story of pain and suffering. Dr. R. V. Pierce, the famous specialist in the diseases of women, found a prescription in his early practice that soothed the organism peculiar to womanhood—oiled the machinery, as it were, of the human system—and helped the woman to pass those painful periods that scar-lined and aged her face. This remedy became the well-known Dr. Pierce's Favorite Prescription, that has benefited thousands of women and saved them from misery and suffering at different periods in life.

MRS. PIERCE.

MRS. HARRIET E. PIERCE, of 244 Bright Street, Sarnia, Ont., writes: "I am now a well woman after suffering for three years and doctoring with several different doctors, each one saying it was something different, and the last one, after putting me through a thorough examination, said I was suffering from a growth, which, in time, would result in cancer, and said I would not live more than two years if not operated upon right away. I became hopelessly discouraged but would not consent to the operation as I was too weak and too much afraid, but at last, through the advice of a friend, I tried Dr. Pierce's medicines, and after using two bottles of the 'Favorite Prescription' I immediately felt a change. I also used two boxes of 'Healing Suppositories' and eight boxes of 'Lotion Tablets,' and can safely praise the name of Dr. Pierce's medicines to all who suffer from any female disease, for these medicines are all they are claimed to be, and I hope will help others as they have helped me."

Efficient Service and Courteous Treatment

Has enabled us, within the past year, to double the number of our customers. Quite a number of persons and societies, with surplus funds, who do not want to tie up their money subject to the rules of a regular 4% account, are taking advantage of our special 3% accounts.

If you are a customer at this bank you will always find us willing to extend any reasonable accommodation on satisfactory security.

Our Customers Always Receive the Preference.

If you have a little ready money it will pay you to open an account with us, become acquainted, and take advantage of our service.

The Colonial National Bank

CONNELLSVILLE, PA.

Corner Main and Pittsburg Streets.

4% interest paid on Certificates and Time Deposits. Foreign Department equipped to give the best of service.

FOR THE HOME

You wish to own later on—are you saving money towards its purchase?

Begin by taking out a savings book at Our Savings Department today—save steadily, systematically, week by week and the cash you require to pay for a home will soon become a fact—not a theory!

Hundreds have thus become home owners—why not you?

4% interest paid on savings.

Union National Bank, West Side, Connellsville, Pa.

The Yough National Bank,

126 W. Main St., Connellsville, Pa.

Capital and Surplus $150,000
Total Resources $900,000

4% Interest Paid on Savings.

4% Interest on Savings Accounts

SECOND NATIONAL BANK

Connellsville, Pa.

Safe Deposit Boxes in Steel Vaults for Rent.

Antumn Styles---October Bargains for Women, Misses and Children.

In our women's furnishing departments, we have great stocks of new autumn suits, coats, millinery, and in fact everything necessary to completely outfit the women. These attractive new autumn styles are creating a big rush of business in this department and they are already making it necessary for us to duplicate some lines. The best time to buy fall goods is early in the season, when the stocks are full and varieties unbroken. According to the rush we are having now, it is very evident that our customers think that way. You should see the great varieties in our dry goods departments, and our very reasonable prices makes it an inducement to buy. Be sure to see these lines before you buy. We can save you money.

Autumn Styles---October Bargains in Men's and Boys' Clothing.

Our fine large stocks of fall and winter clothing have been coming in in large consignments daily, until now we are crowded with fine new fall and winter styles, and they are the best goods at reasonable prices you can find. If you will take time to visit one of our clothing departments see the fine stocks of ready made clothing, and hear our prices quoted, we feel sure that you will see that it is to your advantage to buy. We carry the best line of ready made clothing in the market, and our prices ranging from $12.50 to $25.00 are the most reasonable in the coke region for the class of goods we offer. For men who prefer to have their clothes tailored, we have a custom tailoring department. For the boys, you can find a great line of knee pant suits, from 4 to 16 years of age. The $4.00 and $5.00 lines are fine values for the money; well made; guaranteed not to rip, and just the right thing for the happy, care free school boys. It will pay you to visit this department.

UNION SUPPLY CO.

63 LARGE DEPARTMENT STORES,

Located in Fayette, Westmoreland & Allegheny Cos.

J. B. KURTZ,
NOTARY PUBLIC
AND REAL ESTATE.
No. 3 South Meadow Lane.
Connellsville Pa.

Fried Chicken, Chicken Sandwich, and Oysters our specialty. Newest and best Restaurant in Connellsville.

GLOTFELTY'S
Opp. Arlington Hotel
North Pittsburg Street.

MT. PLEASANT.

MT. PLEASANT, Oct. 11.—Miss Pearl, the 14-year-old daughter of Mr. and Mrs. James Layton, died at 4 o'clock last evening of typhoid fever, at her Moorewood street home. Beside the parents, the surviving members of the family are Miss Cora, Mrs. L. Condre, Mrs Emma Hutchinson and Miss Martha, and three boys, James, William and Sherman.

The Spectroscope, the Mt. Pleasant High School paper, is in preparation. This will be the first issue this term of school.

The High School football team, after Saturday's game, was disbanded But they have reorganized as the Mt. Pleasant Independents and will play at Scottdale on Saturday

Mrs Corrig of Greensburg, spent the day with her mother, Mrs Hoffman, yesterday.

Mrs. Edward Palmer of Scottdale, was the guest of her mother, Mrs. Dulfer, yesterday.

Luke W. Doyle of Hostetter, Pa., was a caller in town yesterday

Mr and Mrs. P. W. Scheidenhelm of Pittsburg, were guests at the Ruder Inn, yesterday.

Mrs James Poorman is visiting friends at Pleasant Unity

Price and Miller will hold a dance in the Armory on Saturday evening.

The Mt Pleasant Fire Department held a special meeting in their rooms in the Municipal building last evening and decided to hold a Hallowe'en celebration Wednesday, October 30th A number of prizes will be given, the list to be made public in a few days by the committee in charge. A dance also will be given and prizes given at that also

H. S. Foust is at Shadeland visiting Mr and Mrs. L. M. Kearney

Mary Armkendre, who raised a disturbance at Standard school, was allowed to go by paying the costs and promise of better behavior The case was settled before it reached Squire Rhodes' office

The following officers were installed in the Odd Fellows' lodge last evening Edward Weaver, Noble Grand, John Mots, Vice Grand, William P. Henderson representative to the meeting of the Grand Lodge at Gettysburg in May, Orson C. Gilly representative to the Orphans' Home at Ben Avon, and Elmer Sheppard representative to the I. O. O. F. Home for the Aged at Grove City, Pa

ROBBED OF $100

But the Friend Who Was With Him Lost Nothing.

Two men from a Pennsylvania town went to the Bull Moose convention at Chicago. Both took approximately $100 for expenses. The pockets of both men were rifled on the train. One man lost $100, the other didn't loose anything except a dollar or two in small change. Why? One had his money in currency, the other had a draft on a Chicago bank and, although it was stolen, the loss is the bank's, not the man's who carried it, if the draft is fraudulently cashed. Moral: When you want to take or send money anywhere, safely, get a draft or Money Order from the First National Bank of Connellsville.—Adv.

Card of Thanks.

Mrs. Mary L. Miner, of South Connellsville wishes to express her thanks to the officers and members of Elite Lodge No. 161, Ladies Auxiliary, B. of R. T., for their kindness in aiding her to secure the disability claims.—Adv.

W.B. CORSETS

fit every figure to perfection. Models to suit every feminine type. Materials of superior quality, daintily trimmed.

W.B. NUFORM CORSETS

supply graceful curves in place of awkward angles, and give a rounded, graceful, slender figure, with up-to-date fashionable appearance.

W. B. Nuform Corsets are comfortable in any position and afford perfect freedom of every movement.

No. 47 $1.00

W. B. Nuform Special No. 47
A Remarkable W. B. Nuform Value

For average or well-developed figures. Very straight, modish lines; low bust, very long hips. Draw string makes bust width adjustable. Hook below front steel prevents spreading and pulling out of material at bottom of clasps. Coutil, of exceptional finish, lace trimmed. Hose supporters. Sizes 18 to 30. **Price $1.00.**

No. 149 $1.50

W. B. Nuform Style 149

For well-developed and stout figures. Modish lines produce graceful, youthful effect. Bust low, wedge-shape clasp adds to abdominal support. Durable coutil, embroidered edging. Two pair supporters. Hook and eye below front clasp. Sizes 18 to 36. **Price $1.50.**

W.B. NUFORM CORSETS

show any figure, in either street or evening costume, to superb advantage. Unbreakable steels, splendid fabrics, waranted not to tear or break, insure long wearing.

No. 158 $2.00

W. B. Nuform Style 158

For well-developed figures. Extreme length over hips, back and abdomen. Low bust. Material coutil, lace trimmed. Hose supporters. Strong hook below clasp. Sizes 18 to 30 **Price $2.00.**

AT YOUR DEALERS

WEINGARTEN BROS., *Makers* New York

Lot of CORDUROY PANTS a Pair **98c**

50c Men's Winter Underwear a garment **29c**

5th Anniversary Sale

Now Going on at the

SURPRISE DEPARTMENT STORE

Boys' $3.50 and $4.00 Suits, all sizes, **$1.98**	$1.50 Cotton Blankets a pair, **69c**	$2.00 Comforts, full size, now **89c**

$10.00 Men's Suits and Overcoats, Now $4.90

Men's soft and stiff Hats, now **69c**	Boys' Winter Underwear, all sizes, garment, **19c**	$2 Men's Working Shoes, all sizes, a pair, **98c**

$15 and $18 Men's Suits and Overcoats, $8.90

$3 Men's and Ladies' Shoes, all sizes, a pair, **$1.69**	$4 Silk Waists, all sizes and colors, now **$1.98**	Lot of dress Pants, value up to $3, now a pair, **98c**

$18.00 and $20.00 Suits and Coats, Now $8.90

SURPRISE DEPARTMENT STORE

139 W. Main St., Next Door to West Penn Waiting Room.

$15 Ladies' Suits and Coats, Now, **$5.90**

$2 Boys' and Misses' Shoes, Now, a Pair **98c**

A Harvest of Merchandise That Comes But Once in a Decade

Sale Lasts 10 Days

Starts at S. M. LEVY'S

138 West Main Street Connellsville, Pa.

Sale Lasts 10 Days

SATURDAY, OCTOBER 12, AT 9 A. M.

Hundreds of manufacturers unable to fill orders on time this fall were forced to accept the goods returned to them by some of the largest stores in the country. The season was on, salesmen were off the road, and nearly all stores were supplied with their fall merchandise. Consequently these returned goods along with canceled orders were thrown on the open market.

Purchasing agents in the large cities, always on the lookout for such things, eagerly grasped this opportunity, letters and telegrams were scattered broadcast throughout the country, asking for bids on the whole or a part of any of these stocks. We made our bid on $21,600 worth of merchandise, on condition that all goods were of this season's manufacture. Our bid was accepted, the goods arrived, were placed on our shelves, and this great Factory Purchase together with our regular lines of new fall goods will be placed on sale SATURDAY, OCTOBER 12, at 9 A. M., for ten days' selling. At far less than the cost of their production.

CLOTHING.

$15.00, $18.00 and $20.00 Men's Overcoats, Manufacturer's Outlet Sale price $10.00

$5.00 to $7.50 Men's Overcoats, manufacturer's Outlet Sale price....$2.98

$8.00 to $10.00 Men's Overcoats, Manufacturer's Outlet Sale price....$4.98

$10.00 to $12.00 men's and young men's Suits, Manufacturers Outlet Sale price $6.48

$19.00 and $20.00 men's and young men's Suits, Manufacturers Outlet Sale price $10.00

$22.50 and $25.00 men's and young men's Suits, Manufacturers Outlet Sale price $12.48

$5.00 to $7.50 men's Rain Coats, Manufacturers Outlet Sale price....$3.98

$5.00, $6.00 and $7.00 men's and young men's Suits, Manufacturers Sale price $2.98

$8.00 and $10.00 men's and young men's Suits, Manufacturers Outlet Sale price $4.98

$5.00 to $8.00 young men's Overcoats, sizes up to 18, Manufacturers Outlet Sale price $2.48

GENT'S FURNISHINGS.

$1.50 and $2.00 men's all wool Flannel Shirts, Manufacturers Outlet Sale price 98c

50c men's dress Shirts, Manufacturers Outlet Sale price....29c

25c men's heavy police and fireman's Suspenders, Manufacturers Outlet Sale price 17c

25c men's four-in-hand Ties, Manufacturers Outlet Sale price....17c

75c men's Jersey and flannel Shirts, manufacturers Outlet Sale price...48c

50c men's blue Overalls and Jackets, Manufacturers Outlet Sale price...39c

50c men's dress Suspenders, manufacturers Outlet Sale price....18c

One big lot of men's fine hats in all the newest shapes and colors, Manufacturers Outlet Sale price....69c

50c men's heavy fleece lined shirts and drawers, Manufacturers Outlet Sale price 29c

10c men's heavy work hose, Manufacturers Outlet Sale price.... 5c

15c men's fancy dress hose, Manufacturers Outlet Sale price....6c

$1.00 men's all wool underwear, Manufacturers Outlet Sale price...69c

$1.25 men's all wool red flannel Underwear, Manufacturers Outlet Sale price 79c

25c boys' fleece lined Hardewear, Manufacturers Outlet Sale price...17c

$1.00 men's flannel Shirts, Manufacturers' Outlet Sale price....48c

$1.50 and $2.00 men's Winter Union Suits, Manufacturers Outlet Sale price 98c

Boys' wool fleece Union Suits, Manufacturers Outlet Sale price....48c

BOYS' CLOTHING.

$3.00 children's Overcoats in small sizes, Manufacturers Outlet Sale price $1.00

$4.00 boys' Overcoats, Manufacturers Outlet Sale price....$2.48

$5.00 boys' Overcoats, Manufacturers Outlet Sale price....$2.48

$6.00 and $7.00 boys' Suits in plain and fancy serges, double breasted styles, Manufacturers Outlet Sale Sale price $3.98

$2.00 boys' and children's Suits, Manufacturers Outlet Sale price..$1.19

$2.50 boys' Suits in all sizes, Manufacturers Outlet Sale price....$1.45

$3.50 boys' Suits in all sizes, Manufacturers Outlet Sale price....$1.98

$3.75 and $4.00 boys' Suits, Manufacturers Outlet Sale price....$2.48

$4.50 and $5.00 boys' Suits, Manufacturers Outlet Sale price....$2.98

75c and $1.00 boys' knee Pants in all sizes, Manufacturers Otulet Sale price 39c

MEN'S PANTS.

Men's work Pants, Manufacturers Outlet Sale price....65c

$1.50 men's Pants, Manufacturers Outlet Sale price....85c

$2.00 and $2.50 men's dress Pants, Manufacturers Outlet Sale price..$1.48

$3.00 and $3.50 men's dress Pants, Manufacturers Outlet Sale price..$1.98

$1.50 men's corduroy Pants, Manufacturers Outlet Sale price....98c

$2.00 men's corduroy Pants, Manufacturers Outlet Sale price....$1.29

$3.00 and $3.50 men's corduroy Pants, Manufacturers Outlet Sale price..$1.98

COMFORTS.

$1.50 Comforts, Manufacturers Outlet Sale price....98c

$2.00 Comforts, Manufacturers Outlet Sale price....$1.29

$3.00 Comforts, Manufacturers Outlet Sale price....$1.98

BLANKETS.

$1.00 Blankets, Manufacturers Outlet Sale price....69c

$1.50 Blankets, Manufacturers Outlet Sale price....98c

$2.00 Blankets, Manufacturers Outlet Sale price....$1.29

$6.00 all wool Blankets, Manufacturers Outlet Sale price....$3.98

SWEATER COATS.

$3.00 Sweater Coats, Manufacturers Outlet Sale price....$1.48

$4.00 Sweater Coats, Manufacturers Outlet Sale price....$1.98

$5.00 and $6.00 Sweater Coats, Manufacturers Outlet Sale price....$2.48

$2.00 Sweater Coats, Manufacturers Outlet Sale price....98c

$1.00 Sweater Coats, Manufacturers Outlet Sale price....48c

WORK COATS.

$2.00 and $2.50 men's water proof Work Coats, Manufacturers Outlet Sale price $1.29

5.00 men's Work Coats, made of corduroy, blanket lined, Manufacturers Outlet Sale price....$2.29

$7.50 men's Work Coats, made of leather corduro lining that can be worn either side out, Manufacturers Outlet Sale price....$4.48

$7.50 Corduroy Coats, made with sheep's wool lining, Manufacturers Outlet Sale price....$4.48

SHOES.

$3.50 men's fine dress Shoes, Manufacturers Outlet Sale price....$1.98

$2.00 men's fine dress Shoes, Manufacturers Outlet Sale price....$1.19

$2.50 men's fine dress Shoes, Manufacturers Outlet Sale price....$1.39

$3.00 men's fine dress Shoes, Manufacturers Outlet Sale price....$1.69

$2.00 women's fine dress Shoes, Manufacturers Outlet Sale price....$1.19

$2.00 and $2.50 women's fleece lined Shoes, Manufacturers Outlet Sale price $1.29

$2.50 women's fine dress Shoes, Manufacturers Outlet Sale price....$1.39

$3.00 and $3.50 women's fine dress Shoes, Manufacturers Outlet Sale price $1.98

$2.00 boys' and girls' school Shoes, Manufacturers Outlet Sale price...98c

$2.50 boys' solid leather school Shoes, Manufacturers Outlet Sale price..$1.69

$3.00 boys' high top solid leather school Shoes, Manufacturers Outlet Sale price....$1.98

$3.00 and $3.50 men's high top Shoes, Manufacturers Outlet Sale price..$2.29

$4.00 men's high top Shoes, Manufacturers Outlet Sale price....$2.48

$3.00 and $3.50 men's Work Shoes, Manufacturers Outlet Sale price..$1.98

$4.00 men's Work Shoes, Manufacturers Outlet Sale price....$2.48

$3.50 men's Felt Boots, with gum overs, Manufacturers Outlet Sale price $2.29

$3.50 men's Gum Boots, Manufacturers Outlet Sale price....$2.29

Right at the start of the season when your demands make it necessary to consider the cost of everything you buy, comes this great purchase giving you an opportunity for savings that comes to seldom that you cannot afford to miss this sale. We would advise your early attendance at this Manufacturers Outlet Sale, as in some instances the lines are limited and we cannot guarantee these prices after such lines are sold out. We absolutely guarantee the goods placed on sale during this Manufacturers Outlet Sale, to be of the best quality obtainable. All new 1912 fall Merchandise. None shop worn, none damaged, and we back this guarantee up with the statement that we will refund your money for any article found defective purchased at this store during this Manufacturers Outlet Sale if the article is returned to our store before this sale ends.

S. M. LEVY, THE CLOTHIER, Next Door to Frisbee Hardware Co.

SMITH'S SHOERIES

Home Slippers for men and women, assorted colors, all sizes Special Opening Price **9c**

Whoes Shoes Have Stood the Test

in three states will open a shoery in Connellsville Saturday morning, Oct. 12, at 10 A. M., in the Bufano Building at 126 South Pittsburg st. half way between Main street and the Post Office. As is customary in the opening of all our new Shoeries special prices will be made in all new Fall and Winter Shoes for the opening days. Connellsville Shoery will have two entire floors, the first floor will have all kinds of fine stylish Shoes, for men, and women up to $5.98 a pair and the basement will be a mass of bargains in good, honest, reliable footwear from 19c to $2.98 a pair.

25c and 50c Infants' soft sole Shoes, red, white, tan and black. All sizes, Special Opening Price **9c**

Infants' Shoes, all sizes, colors and assortments, prices
9c, 19c, 48c, 98c, $1.48.

Children's Shoes, sizes 5 to 8, all kinds and prices
69c, 98c, $1.24, $1.48.

OUR FIRST FLOOR

Will be a collection of the most comfortable stylish, snappiest and classiest footwear the American Markets produce. All the new and noevl Shoes in all their varied styles will be procurable as soon as they come on the market and prices will be so much more reasonable than city prices.

Boys' black and tan Shoes, button and lace, all good wearers, prices
98c to $3.48.

Women's hospital Slippers with rubber sides, plain toe and tip
98c.

Girls' Shoes, sizes 8 to 11 at the economical prices
98c, $1.24, $1.69, $1.98.

Girls' Shoes, high and low cuts, tan and black, prices from
$1.24 to $2.98.

Woman's Boudoir Slippers, assorted colors, regular $1 values,
69c.

Men's Romeo's, all sizes, tan and black price
98c.

SPECIALS.

Women's Tan Russia Calf, Hand Sewed Shoes, Opening Price

$2.98

WOMEN'S ELK SHOES.

Tan high cuts, regular Elk skin, very latest style for winter wear

$3.98

GUN METALS.

Button and Blucher, very serviceable and perfect fitters, nice new heels and toes, suitable for women in every walk of life

$2.98

LADIES' FANCY SHOES.

In tan, black and white Nu Bucks, all sizes, very stylish, new high toe, also receding toes and heels, prices
$3.48, $3.98, and $4.48

The following is a list of some $2.50 and $3.00 Shoes we will sell at our opening for

$1.98

Ladies patent leather button, cloth top	$1.98
Ladies' patent leather button kid top	$1.98
Ladies' dull kid, button, kid top	$1.98
Ladies' dull kid, button, cloth top	$1.98
Ladies' vici kid, button, kid top	$1.98
Ladies' vici kid, lace, kid top	$1.98
Ladies' Russia calf, button, latest styles	$1.98
Growing girls' patent leather, button, cloth top	$1.98
Growing Girls' patent leather, button, kid top	$1.98
Growing girls' dull kid, button, cloth top	$1.98
Men's patent leather, blucher, dress shoes	$1.98
Men's patent leather, button, dress shoes	$1.98
Men's gun metal, button, dress shoes	$1.98
Men's gun metal, blucher, dress shoes	$1.98
Men's plain toe, vici and box calf, lace	$1.98
Men's plain, vici and box calf, congress	$1.98
Men's good strong work shoes	$1.98
Boys' patent leather, button shoes	$1.98
Boys' gun metal, button shoes	$1.98
Boys' tan button shoes	$1.98
Boys' calf skin work shoes	$1.98

MEN'S SHOES.

New styles, new toes, every pair guaranteed. Tan and black button and blucher; $5.00 values, Opening Sale $3.98

SPORTSMAN.

We have a dark winter tan shoe just what you want, has ouff to use for bad weather. Call and see them. Opening price

$5.48

OUR OWN MAKE.

Men's Shoes in button and blucher in all leathers, hand sewed at $2.98

Are equal to regular $4 Shoes for style and wear.

MR. COP.

We have your shoe. Heavy double soles, wide toes, rolled edge, just right for bad blustery weather. Special price

$3.98

FROM THE BUYER

I have searched the market far and wide and have accumulated the largest and best assortment of good Shoes ever put under one roof. Every pair is strictly reliable and will be guaranteed to give satisfactory wear.

When we quote you bargains, take advantage, because you can rest assured that we scooped up some manufacturer's stock at our own prices.

Our Men's Shoes in all the new toes and leathers are made at the largest and best factories in the Country and every pair guaranteed and you don't have to pay $5 and $6,

at $3.89 and $4.48

OUR BASEMENT

OUR BASEMENT

Will be a genuine demonstration of value giving without a rival, and all large quantities of Shoes bought by our buyers at half price will be thrown out, along with hundreds and hundreds of pairs of sample shoes and broken lots, and sold for what they bring—their actual worth being no consideration. Basement will always be alive with new bargains coming and going every day.

To The Public

This opening has been long and carefully planned and there is a great harvest in store for those that can arrange to come. Our entire basement will be one wilderness of bargains and everyone will be paid ten times over. Why! a dollar will seem like a two-dollar bill in purchasing power. Remember, **SATURDAY MORNING, OCTOBER 12, 1912, at 10 A. M.**

This rack shows a selection of Shoes you can buy in basement at

$1.98

Every Pair a Bargain.

1000 Pairs Women's $3 to $4 Shoes . . . 98c

For women with little feet we will have at our opening one thousand pairs of women's $3 to $4 sample shoes in fine kids and patents, sizes up to 4, on large rack in basement..... **98c**

Men's good solid leather Work Shoes all sizes,

$1.48

A full line of Boy's and Men's high cut Shoes, all styles, prices from

$1.48 to $5.98

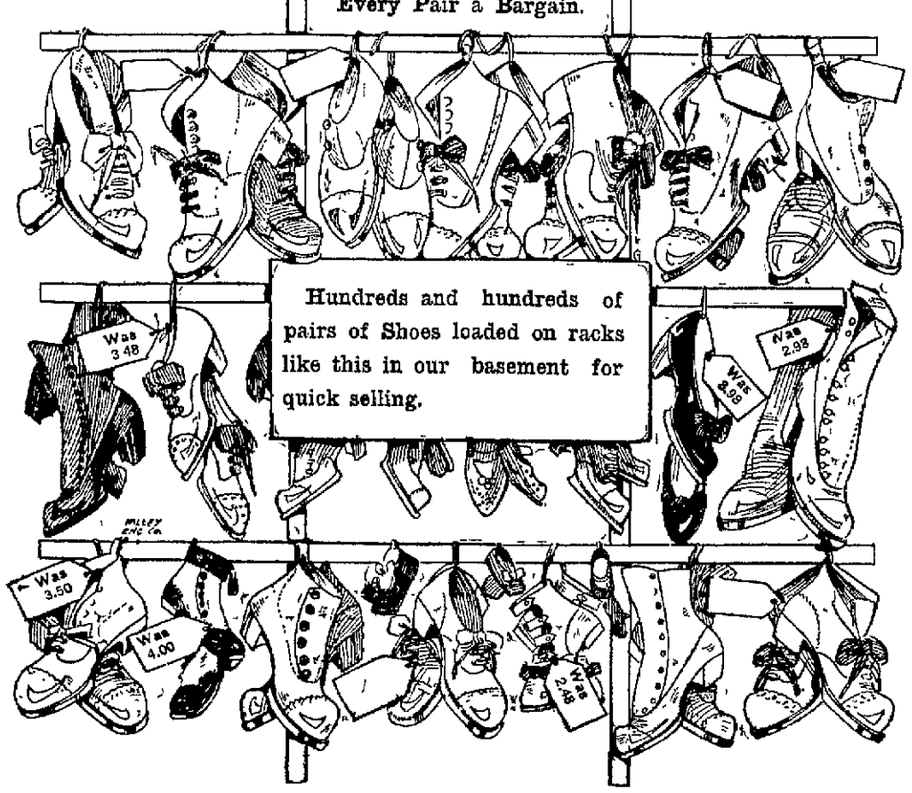

Hundreds and hundreds of pairs of Shoes loaded on racks like this in our basement for quick selling.

Women's Box Calf Gun Metal and Vici Kid Button and Blucher Shoes, all sizes and good wearers, Basement price

$1.48

Large quantities of Infants' and Children's Shoes, all sizes up to 8, button and lace, special price

69c

Good strong Work Shoes for hard wear, tan and black, Elkskin and heavy grain leather,

$1.98

We will have a full line of Endicott Johnson Work Shoes, in all leathers, prices as follows,

$1.98, $2.48, $2.98, $3.48

Boys' Shoes, all sizes, up to 2. Good for school.

98c

Girls' Shoes, all sizes up to 12. Good school Shoes,

98c

Weeks ago our manager and buyers began to prepare for this opening, and now in their newly equipped store there will be a whole souled distribution of the very latest and most seasonable footwear. Every department will be filled with wonderful values which indicate the depth of our determination to make this the greatest opening of our career.

Rules and Regulations

All shoes guaranteed to be satisfactory. Shoes exchanged or money refunded. Buttons furnished and replaced, also laces furnished free of charge for all our shoes. Shoes purchased in Connellsville Shoery will be exchanged in Johnstown or Cumberland Shoeries. Any of our shoes that go bad will be replaced at any of the Smith Shoeries.

Look For 126 S. Pittsburg Street, Bufano Building, Half Way Between Main St. and Post Office Connellsville.

JOSH DEVORE HOLDS GIANTS' VICTORY OF 2-1 BY NIFTY CATCH

New York Gardener Saves Day for Team by Copping Hard Red Sox Fly.

EACH CLUB NOW WINS ONE

35,000 Excited Fans Yell Themselves Blue in Face at Boston as Plucky Little Player From Manhattan Grabs Ball From Sky.

BOSTON, Oct 11.—Little Josh Devore, at the end of the ninth inning, yesterday afternoon sprinted far over toward the edge of the right field foul line at Fenway Park with eyes turned aloft and hands cupped in front of him, watching the descent of a ball, hit high, far and wide. Thirty-five thousand Boston fanatics screamed at him in the hope that he would drop it. A fleet footed Boston runner who had left third base with the crack of the bat that sent it out there, and had crossed the plate with what would be a tying run if the ball were dropped, poised, transfixed, two steps beyond the rubber, waiting for his triumph. The other eight New York Giants, rooted to their places, stared out into the field with eyes bulging from their sockets and fists clinched at their sides, and inwardly prayed that their mate might get to it and hold it fast.

If that ball were gripped victory were assured by a score of 2 to 1—a victory that had been hard and brilliantly fought for through nine thrilling innings. If it were missed, the fight must begin all over again and perhaps be turned into defeat.

But there came to the view of the 35,000 yelling spectators and the eight silent players the superb confidence of youth, the beautiful skill of experience. Little Josh Devore reached the ball while on the run, squeezed it tight for a moment then stuck it into his hip pocket and raced for the club-house. The score was 2 to 1.

JOHNSTON COAL CO.
Are ready to supply you with RUN OF MINE OR LUMP COAL
Call on either Phone.
Bell 523 Tri-State 150.

WRIGHA-METZLER'S GROCERY.

Here's a Salad

originated by a famous Russian dancer, that is delightfully good and very inexpensive.

RUSSIAN SALMON SALAD.

Mix together one cupful each of chopped chicken and of shredded cold cooked salmon, and half a cupful of cooked celery; then season with pepper, salt and onion juice or fine-chopped onion. Have ready cold boiled carrots and potatoes cut into cubes—half a pint of each. Have a shallow salad (oval) plate ready, and at each end put half the portion of the salmon and chicken mixture. At the sides place the carrots and potatoes and in the middle half a pint of cold cooked sweet green peas. These little heaps should be divided by gherkins or anchovies. Over each one pour mayonnaise, and on the mayonnaise at intervals place spoonfuls of caviar. Garnish with water cress.

Extra fine Potatoes
Brittle Celery,
Highest quality Salmon
Onions,
Carrots,
Sweet green Peas,
Fancy Gherkins,
French Anchovies,
Mayonnaise Dressing,
Russian Cavias.

In the pure food grocery for week-end selling.

Double Parke's Stamps

exchangeable for any of their 10,000 premiums, with all Saturday orders of Parke's Coffee at **32c** and **35c** a pound—50 stamps; Parke's Teas, **30c** per half pound—70 stamps; vanilla, spices, baking powder, bluteing and ammonia.

Swift's 30c Premium Bacon . . . 25c
Two 15c Bottles Heinz Catsup 25c.
Two 15c Jars Dried Beef 25c

Laundry Helps—
6 boxes Light house Cleanser, this week 25c
6 boxes lump Starch 25c
1 large box Gold Dust 20c
1 large box Jumbo Powder .. 15c
10 bars Swift's Pride Soap .. 25c
10 bars Swift's Naptha Soap .. 39c
6 bars Relox Soap 25c
6 bars Octagon Soap 25c
Specially good Brooms 25c
6 rolls crepe Toilet Paper .. 25c

New This Week—
Citron and lemon peel.
Extract of Beef.
Bouillon Cubes
Leine Imported Syrup
Fancy Olives and Pickles.
Mushrooms.
Celery Salt, Onion Salt.
Ralston Wheat Foods.
Pan Cake Flour
Nuts and Nut Meats.

Jams and Marmalades.

Pure Food Stuffs—
Flour—
Large sack Oh Sa Kis ... $1.50
Large sack Vanity Fair ... $1.50
Large sack Laurel $1.65
Large sack Corner Stone. $1.65
Large sack Minnehaha .. $1.65
25 pounds White Ocean .. 75c
4 cans new Corn 25c
6 boxes Ginger Snaps 25c
2 lbs. Peanut Butter 25c
3 lbs Lima Beans 25c
4 lbs. Navy Beans 25c
Baked Beans—2 large or 3 small cans 25c
2 boxes Dunham Cocoanut ... 25c
3 lbs. Hotel Astor Rice 25c
3 boxes Seeded Raisins 25c
2 boxes Grape Nuts 25c
4 cans Tomato Soup 25c
6 cans Oil Sardines 25c
6 cans Mustard Sardines 25c
3 boxes Post Toasties 25c

Manufacturers of China Have Dignifed Their Art.

—and this gold band Austrian China dinner ware, in the Baronial design stands for fine quality, very high art, for absolute assurance that one is getting the utmost for the money paid.

Prices are lower this week-end than usual:

$6.00 Dinner Plates—Baronial design, $5.00 a dozen.
$5.50 Lunch Plates—Baronial design, $4.50 a dozen.
$4.75 Pie Plates—Baronial design, $3.75 a dozen.
$5.50 Soups—Baronial design, $4.50 a dozen.
$3.75 Dessert Dishes—Baronial design, $3.00 a dozen.
$6.00 Teas and Saucers—Baronial design, $5.00 a dozen.
$4.00 Casseroles or Covered Dishes— $3.00 each.
$1.50 Sugars—Baronial design, $1.00 each.
$4.50 Platters—16 inch—Baronial design, $3.00 each.
$2.50 Platters—14 inch—Baronial design, $1.75 each.
$1.40 Platters—12 inch—Baronial design, $1.00 each.

(Basement Store.)

Wright-Metzler's

Some Stores imagine their clock is like ours by merely putting some of our old hands on their dial. No use. It's the works behind the dial that control the hands.

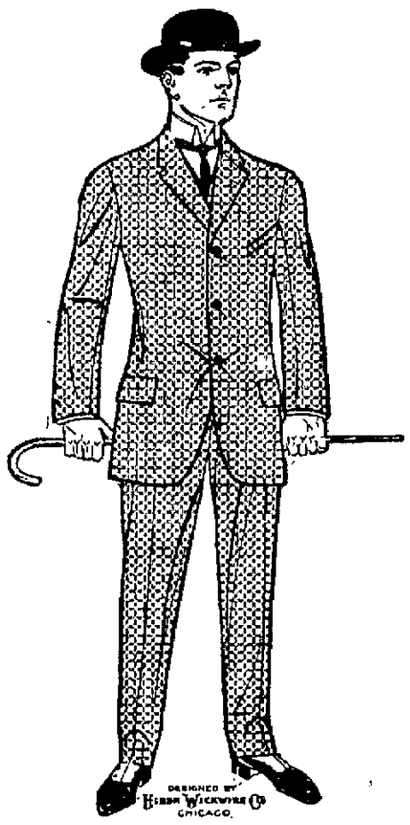

It Took A Born Optimist to Go Through All the Days of This Week Past in His Old Summer Suit

He will also be an optimist who will feel satisfied to purchase a suit off-hand any old place before he has seen the new Fall Suits that we have to show him.

Wright-Metzler clothing for men is essentially well-bred. It begins to split off from the common run of clothing soon as you note the names of the makers. We—and our customers—chose the lines shown here for reasons no other store can claim.

We deliberate on the colors and discard those restless patterns that make a man need "watch his step" when he is choosing a suit.

Here are only fabrics of a reserved disposition, such as men expect to find on a custom tailor's table.

Plain colors, the new two-tone mixtures, with here and there a smart check-woven of soft-finished worsted yarn, which looks better and wears longer than the Cheviots woven from woolen yarn.

Now, having gotten the cloths to suit us—and you, we next go after the **cut**. Here, again, we avoid eccentricities. Still, there are sufficient good variations in style to suit the tastes of many men. You have a choice, for instance, in the length of the soft lapel, in the spring of the waist line, in a dozen other details, which some of you many like just as much as others dislike them. Bear this in mind—which ever one of the dozens of models you see fit to choose—you are always sure of being well dressed in Wright-Metzler clothing.

The Fine Fall Showing is Ready. We Want You to See It Today.

Suits from $10 to $35.
Special values at $15, $17.50.
Blue Serge—Special $15 and $20.

Overcoats at $10 and to $35.
In particular, a group silk-lined, at $22.50 and $25.

Rain Coats—for Men, Special $12.50. Other Prices $10 to $22.50.

One of the Things a Boy Calls "The Limit"

is having to go to school wearing last year's outgrown suit. Particularly if the trousers hesitate as they get towards his knees and come to a dead halt just at the point where they ought to turn up—this is really the most limited limit. Can't expect a fellow to have much self-respect unless he has clothes that are up to what you want him to be!

Buy him some clothes that evidence good style and expert tailoring and see what happens—watch him brace up, square his shoulders, step out energetically.

Our "Boy's Shop" is readynow with Overcoats and Suits for fall and winter that every boy and every mother ought to see. All-wool materials, perfectly cut and tailored—at $3.00 to $14 for suits, 2½ to 18 year sizes; $3.00 to $15 for splendid Overcoats, dressy, protective, warm.

(Men's Clothing Store.

Just as important—shoes in the shoe store; underwear, waists, blouses, ties and collars in the furnishing store; hosiery in the dry goods store.

In Full Bloom! The Exhibit of Exquisite, Fair-priced Fancy Work.

In the dry goods store ....
A display, that Connellsville will not see duplicated, of
Stamped Pieces; New
and all the necessaries to transform them into useful and beautiful decorative things.
Finished Pieces.
to guide one unaccustomed to needlework.
Decorative Fabrics.
Linens, repps, cretonnes, sateens, burlaps, taffetas, silkolines, art ticking, etc.
Sweet Grass Baskets
—and novelties to be further decorated with ribbons, etc.
Needlework Lessons,
by Mrs Bertha Morrison, expert in needle-work. No charge if materials are purchased here. 50c a lesson otherwise.

Men Should Bring Their Hat Troubles Here.

We have some fame as a store of infinite variety in men's hats. Choosing from a collection of derbies of all shapes of crown and brim that are permissable this season. **$2.50 to $3.50.** Or from soft felts of distinguished lines and colorings.
$1.50 to $2.50 each.
Or from tweed hats—that jaunty weather defying head gear.
$2.50 to $3.50 each.
Or from Austrian velours.
$3.50 to $6.00.
Boys' hats—every sort.
50c to $3.00.

Sweaters—As Above
—with shawl collars and in six colors—
$2.50 to $10 each.

Shown for the First Time.

Sun-fast fibre matting in a grade new to Connellsville. Reversible patterns—two color effects, neat designs. **50c yd.**

New Bed-Room Curtain; Colored Borders.
New Bed-Room Wall Paper.
New Bed-Room Rugs—All Sizes.
Washable Rag Rugs for Bed-Rooms
Shirt Waist Boxes—Cedar or Matting Covered.
Portieres and Couch Covers in New Designs.
Carpet-Room, 6th floor.

"Buy Now" is Flashed from the Women's Sections of Dress, Second Floor.

Bigger stocks and Reasonable Prices Shout it.

Every style that's in style is here—much that you'll see nowhere else in town. Apparel to "set-off" the tall, lithe figure; or that impart slender lines to "round" figures. Styles designed to set right waist lines that are too high or too low.

Suits, Dresses, Infant's Wear, Coats, Lingerie, Waists, Corsets, Children's Wear.

Wright-Metzler Company

DYERS AND CLEANERS

are now ready for business, having installed a first-class plant under the management of Mr. Robert C. Schubert, who has had over one-fourth century of experience in this line.

Our work will be second to none in quality and superior to most of all alleged Dyers and Cleaners

Twelfth Street, West Side
Both Phones, 545.

5%
on your savings
SEND YOUR DEPOSITS BY MAIL
Pittsburgh Deposit & Title Co.
331 4th AVE., PITTSBURGH, PA.

TRY OUR CLASSIFIED ADLETS. 1c A WORD.

THE START

in most things is the hardest. Perhaps this is the same in opening a Bank Account. Once started, it is an incentive to make it grow and that rests entirely with you. Start an account now, and you'll be happier, more self-reliant and pleased as you watch it grow.

4% Interest Paid on Savings Accounts.

Title & Trust Company
of Western Penn'a.
Connellsville, Pa.

Oldest Savings Bank in Fayette County.
Capital and Surplus $425,000.00.

Pennsylvania R. R.
$1.00 FROM CONNELLSVILLE TO
PITTSBURGH
AND RETURN
Sunday, Oct 13.
SPECIAL TRAIN
Leaves 8.26 A. M.

Returning, leaves Pittsburgh (Union Station) 7.15 P. M., East Liberty 7.25 P. M.

For fares and time from other stations, and stops of Special Train, consult hand bills or Ticket Agents.

Workman Bros.
PLUMBERS.
Plumbing, Tinning and Heating. Hot Water, Hot Air Heating. ALL KINDS OF JOBBING.
Bell Phone 517.
OFFICE 153 EAST MAIN ST.

CERTAIN, QUICK CURE FOR MEN!
DR. BARNES PRICE, 50 CENTS A VISIT GENERAL CASES
SPECIAL DISEASES UNDER GUARANTEE FOR SMALL FEE
NOT A CENT CHARGED UNLESS CURED. ALL DISEASES TREATED
NO 606 USED — NO MAGIC CURES HERE | NO EXPERIMENTS — QUICKEST CURES THAT STAY CURED | NO DANGEROUS TREATMENTS — LOWEST PRICES OF ANY SPECIALIST

BEST EQUIPPED ELECTRO-MEDICAL OFFICES IN STATE

Not a Dollar Need Be Paid Until Cured

I give you immediate benefits, cure you at one-half the expense of other specialists, and in one-half the time, or it costs you nothing for service. I am the established and reliable graduate specialist.

I am proving to afflicted men that I am dismissing cured patients every day who had been unsuccessfully treated for so long that they thought they could not be cured. My treatment is certain.

I want men seeking treatment or those who have been under the care of other specialists for a long time without being cured to come to me and let me show them, as I have shown so many others, how "DIFFERENT" my treatment acts. It will cure you if curable.

I invite you to come to my offices for free consultation and examination. I have no cheap, inexperienced assistants in my office.

I want a chance to prove I can cure all afflicted, skeptical men who may hesitate to come to me because they have been humbugged by dishonest, unskilled doctors. I treat ALL CURABLE Diseases successfully. Men's Diseases Cured or No Pay for Services.

Remember, my treatment is "DIFFERENT," and COSTS YOU NOTHING unless you are willing, glad and satisfied to pay me. I advertise no "One Treatment" or "Day Cure" to get you to my office, but MY TREATMENT Cures More Than Any Other. Appointments can be made.

Consult a Skilled Specialist Who Cures After Others Fail. 16 Years' Experience. English and German Spoken.

Second National Bank Building, Uniontown, Pa., on Tuesday, Thursday, Saturday and Sunday. At 108 W. Main St., Connellsville, Pa., on Monday, Wednesday and Friday.

BIBLE COUPON
FRIDAY, OCTOBER 11, 1912.
THE DAILY COURIER